STORAGE CARE MEANS LONGER WEAR . . . .

SAVE YOUR FURS

Let Barnardo's care for your Furs in their air-conditioned cold storage against Moths, Fire and Theft.

Repairs and Re-modelling by Expert Furriers at small cost.

BARNARDO'S, 108 GRAFTON ST.

CITY EDITION

The Irish Times

PRICE 3D. DUBLIN, SATURDAY, JUNE 6, 1942. NO. 26,486

CYCLISTS
INSURE YOUR CYCLE
AGAINST
Fire & Theft from 5/-
Public Liability from 2/6
CONSULT
COYLE & CO.
(BROKERS), LTD.
7 ANGLESEA ST., DUBLIN

DMI HOSIERY
BRAD MOLA
The Hall-mark of excellence in hosiery!

IRISH LIBRARY ASSOCIATION LIBRARY OF IRELAND 1942 NA hEIREANN

Rathmines Factory Damaged by Fire

DUBLIN had its second big factory fire of the week last evening, when a serious outbreak occurred in the premises of Messrs. James Magee and Son, fancy box manufacturers and colour printers, Parker Hill, Rathmines.

The fire took place in a quaint old twelve-sided tower building—a familiar landmark to local residents—which in former years was used by Sir Howard Grubb, the famous telescope-maker. For some time past the place, which was inside a high containing wall—separated from the rest of the factory buildings—had been utilised as a stores for waste and odds and ends. Normally the workers finish work at 6 p.m., and had done so last evening, but one of the girls, Miss Frances Egan, who was passing across the yard about a quarter past six noticed smoke emerging from the store building. She at once gave the alarm. At virtually the same time Mr. Timothy Keegan, who is night watchman in the factory of Messrs. Mandelberg, waterproof-makers, also noticed the outbreak, and he telephoned to the Fire Brigade. The Rathmines Fire Station is almost next door, and the firemen promptly turned out. Contingents also came from the Central Station, Tara street, and Dorset street. Lines of hose were laid down and traffic on the Rathmines road diverted while the firemen got to work. The fire at this stage had got complete hold of the tower building, and the flames had spread to the eastern wing of the Mandelberg factory.

Luckily the firemen got the outbreak here under control before the entire building had been involved, but not before a great deal of damage had been done by water and other fire-fighting chemicals to big quantities of waterproof, cover coating and other materials.

When the fire was first noticed a number of L.D.F. men and military who were on Rathmines road ran to the spot, got into Mandelberg's factory, and succeeded in removing large quantities of the stock to safety. "It was terribly decent of them," said Mr. W. J. Costello, managing director of the firm. "They saved a lot of our stock, but as it is a lot of damage has been done, and the worst aspect of it is that it is stock which is virtually irreplaceable in present circumstances."

After a couple of hours the fire was extinguished.

BRITISH ARMADA REACHES INDIA

THOUSANDS OF TROOPS

THE largest entirely military convoy ever to leave Britain reached India in the early days of last month, a Reuter telegram from New Delhi stated last night. Many huge liners were in the great armada, which a battleship and a screen of destroyers safely brought to reinforce India's defences. Thousands of tried troops and thousands of tons of modern equipment were carried. The voyage was uneventful.

So big was the convoy that no single Indian port was capable of coping with it, and it was split up among several ports. There were units of infantry, artillery, mechanised and shock troops, all fully equipped, as well as officers and men of the Indian Army returning from intensive training courses in modern battle tactics. There were also thousands of airmen, including famous bomber and fighter pilots, one of whom was wearing the ribbon of the V.C., and many with D.F.C.s, won in the Battle of Britain, over Europe or the Middle East; A.-A. gunners, doctors, nurses, scientists and naval and civil technicians.

With tanks and other heavy armoured vehicles were technicians, both to handle the equipment and train others. There also was an ample supply of spares for maintenance. American Kittyhawks 'planes, now in action, are being handled by crews which arrived with the convoy.

JAPANESE MOVE UP

Some Japanese troops in Burma have moved up as far as Homalin, east of the Chindwin River, and about 20 miles from the Indian frontier. There is no indication, however, that their numbers or dispositions are sufficient to suggest that they may launch an attack on India, and no contact has been made between British and Japanese forces along the frontier. Continuous harrassing of shipping on the Chindwin by the Royal Air Force has made the waters so unhealthy that it is now almost clear of Japanese river craft.—(Reuter.)

United States Army headquarters report that heavy bombers bombed shipping and docks at Rangoon in daylight on Thursday. Cloudy conditions precluded observation of the damage.

ARCHDEACON OF DUBLIN

The Archbishop of Dublin, the Most Rev. Dr. McQuaid, has appointed the Very Rev. Francis Canon Farrington, P.P., Dundrum, to be Archdeacon of Dublin, and the Very Rev. Joseph McArdle, P.P., Fairview, to be a Canon of the Metropolitan Chapter.

"I'm allergic to tanks; they don't suit
My weak stomach, sir" said the recruit.
"An ODEAREST *I've bought*
And I think that it ought
Make for smoother conditions en route."

TRADE INQUIRIES TO—
ODEAREST Arks

ODEAREST Mattresses are supplied on deferred payments extending to one, two or three years at
CAVENDISH FURNITURE CO., LTD.
28/29 GRAFTON STREET, DUBLIN

BUY YOUR ODEAREST from
Todd Burns & Co Ltd
MARY STREET DUBLIN

BIR HACHEIM'S THIRD DAY SPOTLIGHT

AXIS PLAN UPSET BY REAR ATTACK

THE spotlight in the Libyan fight has been directed for the third day on Bir Hacheim, at the southern flank of the Allied line, where British and Indian columns upset another Axis assault by striking at the rear, says Ralph Walling, Reuter's Special Correspondent at Cairo.

British and Indian troops took part in this action, which helped the De Gaullist forces holding Bir Hacheim to beat off the attack.

At least 100 casualties were caused in the ranks of the Axis troops by the Royal Air Force, which also headed off and destroyed numbers of dive-bombers.

PURPOSE UNCERTAIN

Whether General Rommel will resume his offensive or try to make a break westward is still uncertain. His decision probably depends on the success or failure of his efforts to reduce Bir Hacheim, which is hampering his supplies. Even if he has been getting supplies through to his tanks and mechanised infantry in the mine-field gap north of Bir Hacheim, it is doubtful whether these will have made good his heavy losses. Further, he has been unable to recover any of the tanks lost in the costly forward thrust at Knightsbridge and the coast west of Tobruk.

The toll taken by the Royal Air Force is a dominant factor, while the positions won by the Allied forces astride his communications with the West, are playing their part in limiting the supply lines open to him.

The names of three Generals leading British and South African Divisions now fighting in the Eighth Army were disclosed to-day. They are:—Major-General Herbert Lumsden, former amateur Grand National rider, commanding the First Armoured Division; Major-General Frank Walter Messervy, commanding the Seventh Armoured Division, known as the "Desert Rats," and Major-General W. H. C. Ramsden, commanding the Fiftieth Division, who used to follow manœuvres on a motor cycle.

AXIS LOSSES

Eric Lloyd Williams, Reuter's Special Correspondent with the Eighth Army, telegraphed from near Knightsbridge last night:—The Axis is now estimated to have lost about 340 tanks, or about half of General Rommel's original front-line strength.—(Reuter.)

GASTRO-ENTERITIS

ADVISORY COMMITTEE

The Minister for Local Government and Public Health has set up an Advisory Committee to deal with the problem of gastro-enteritis, a great epidemic of which occurred in Dublin last year, starting in mid-summer and reaching its peak point in October.

At the annual meeting of the House of Recovery and Fever Hospital, Cork street, yesterday, Dr. C. J. McSweeney, medical superintendent, said that cases of this disease had still been in the wards in March of this year.

There was reason to believe that should the disease recur this summer, more exact knowledge of its precise actiology and prevention will be acquired. The outbreak was something new. Its maximum incidence was among bottle-fed babies under one year, though not a few breast-fed babies were affected, as well as a certain number of adults. It was not a bacterial disease, but was undoubtedly infectious and might have been caused by a virus. They had seen nothing like it in their time, but in many ways it resembled the cholera outbreak of the mid-19th century. There might be a recurrence this summer if it is hot and flies are prevalent.

During the year 2,641 patients were admitted and 2,403 discharged cured. The general fatality was 8.61, compared with 5.52 in 1940—the rise being due to the gastro-enteritis outbreak. The daily average number of patients was 239. Owing to lack of accommodation 415 infectious cases had to be refused admission and 159 other cases had to be examined and referred to other institutions.

On the motion of the Lord Mayor, seconded by Mr. D. J. O'Donovan, Commissioner for County Dublin, and supported by Mr. Sean Milroy, who presided, the report was adopted and ordered to be printed.

In regard to diphtheria, Dr. McSweeney said that it was disheartening to realise the indifference parents displayed towards the only effective method of coping with this preventable disease. If every infant in Dublin were inoculated against diphtheria between nine and twelve months of age and Schick tested (and, if necessary, inoculated) before going to school, deaths from diphtheria would fall to negligible proportions. The authorities had provided facilities. It was for parents to use them. Death from diphtheria nowadays carried with it some implication of neglect on the part of parents.

SITUATION IN FRANCE

Admiral Leahy, United States Ambassador to France, who has just returned from Vichy, reported to President Roosevelt to-day, a Reuter telegram from Washington announced last night.

Admiral Leahy afterwards said he told the President of the situation in France, where there is a shortage of food and necessities. The French are extremely friendly to America, and "hopeful that she will do something to improve their present deplorable situation."

AIR TRAINING IN CANADA

A new air-training agreement between Britain, Canada, Australia and New Zealand was signed yesterday by representatives of the four Powers, says a Reuter message from Ottawa.

The Canadian Premier (Mr. Mackenzie King), announcing the fact, said: Many more men will be trained in Canada under the new arrangement than were provided for in the original plan, as expanded from time to time. There will be complete co-ordination of air training. Royal Air Force units subsequently established in the Dominion will come under the plan, and, as a result, there will be a single pool of trained *personnel* ready to be drawn upon as needed. The new agreement provides for an increase in the number of Royal Canadian Air Force squadrons overseas.

DUBLIN MAYORALTY

A bid by Fianna Fail to obtain the Lord Mayoralty for the party will be made when the election comes before the Dublin Corporation on the 29th of this month. At a meeting of the Fianna Fail group in the Corporation, it was decided to nominate a candidate, but the selection has been left over until a later meeting.

It is learned that the present Lord Mayor (Alderman P. S. Doyle, T.D.) will be proposed for another term.

THREE BATHERS DROWNED

Brian Kennedy, a 20-year-old apprentice electrician, residing at Anderstown Crescent, Belfast, lost his life while bathing in the River Lagan near Newforge yesterday.

Mary McHugh (30), Townsmuckagh, Coolavin, was drowned while bathing in Lough Gara, County Sligo. She had been accompanied by other girls, and got into difficulties. Boatmen came to the rescue, and recovered the body after fifteen minutes.

James Gordon (16), son of the late Captain Gordon, V.S., Mohill, was drowned while bathing in a lake at Ballinamore, Mohill. The youth was a member of a picnic party.

ROOSEVELT WARNS JAPAN

NO USE OF POISON GAS

WASHINGTON, Friday.—President Roosevelt warned Japan to-day that if she persists in the use of poison gas in China retaliation "in kind" will be meted out.—(Reuter.)

"Authoritative reports are reaching this Government of the use by the Japanese armed forces in various localities in China of poisonous or noxious gases," he said.

"I desire to make it unmistakably clear that if Japan persists in this inhuman form of warfare against China, or against any other of the United Nations, such action will be regarded on the part of this Government as though taken against the United States, and retaliation in kind, and in full measure, will be meted out.

"We shall be prepared to enforce complete retribution. Upon Japan will rest the responsibility."

The unmistakable terms of President Roosevelt's pronouncement are reminiscent of Mr. Churchill's warning to Germany in his speech on May 10.

The President (says Reuter) formally notified Japan that she can expect devastating retaliation from America if the Japanese armies continue to use gas in China. It is known that United States chemical warfare experts, who have not been idle, have fully developed this type of warfare for such a contingency.

The President said that reports—so far unauthoritative—had also been received of the use of gas by the Germans in Europe.

To-day's warnings were against Japan only, and the President declined to say whether United States policy in this respect would be uniform towards the Axis as a whole. There is no reason to believe that America would not fully support Britain in gas retaliation against the Reich if authoritative reports are received of German use of gas in Russia.—(Reuter.)

Just where, or in what manner, retribution might be effected against Japan remained a matter of continuing secrecy, but the American bombing attack on Japan in April was recalled, says Associated Press.

BRITISH REPORTS

MERCHANT SHIP SUNK

Friday's communiqué from Cairo said:—"British and Indian columns yesterday attacked in the rear an enemy force, including tanks, which was attacking our positions at Bir Hacheim. Our air forces were also very active in this area, destroying dive-bombers and bombing and shooting up enemy concentrations. The enemy attack was driven off. Nothing to report from the rest of the front."

"In Cyrenaica our fighter aircraft were again in action over the Bir Hacheim region yesterday (June 4th)," says Friday's Royal Air Force communiqué. "Enemy dive-bombers operating against our land forces were intercepted on two occasions. Six Junkers 87s, two CR 42s and one Messerschmitt 109 were shot down, and other enemy aircraft were probably destroyed. Our aircraft also successfully attacked enemy motor transport vehicles, and over 100 casualties were inflicted on enemy personnel.

"On Wednesday night, 3rd to 4th June, our bombers raided the main landing grounds at Tmimi and Derna, and objectives at Catania, in Sicily, were again attacked. During the same night, torpedo-carrying aircraft located and attacked a large enemy merchant vessel, escorted by destroyers and aircraft, in the Eastern Mediterranean. Hits with torpedoes were obtained, and subsequent air observation showed that the ship had sunk, and a hospital vessel was on the scene rescuing survivors.

"Six of our aircraft are missing from operations, but two pilots are safe. It is now known that three of the pilots reported missing after the successful air combats over Bir Hacheim on Wednesday, June 3rd, have now returned to their bases."—(Press Association.)

GERMAN ACCOUNT

"In North Africa, British counter-attacks were repulsed with losses to the enemy," said the German communiqué. "The German and Italian air forces intervened in the fighting with good effect. The British lost 26 'planes in air battles. Off Tobruk a German U-boat attacked a convoy of three transports, strongly escorted by aircraft and escort vessels, and scored two torpedo hits."—(Reuter.)

THREE PROSPECTS

Reuter's Cairo Correspondent cables: The Libya lull shows signs of ending with General Rommal facing serious difficulties after a fierce attack by British artillery and air forces. There are now three possibilities. First, a complete withdrawal by General Rommel from the mine-field bridgehead; second, he may stand at bay, and even fight a desperate counter-action to throw off the reinforced Allied "manacles"; third, the British may take the initiative, exploiting their more favourable position.

AIR LOSSES IN MAY

The Royal Air Force lost only 18 more 'planes than the Axis during May, a Press Association message states. Figures of losses for the Western and Middle East fronts for the month are:—Axis 283, R.A.F. 301.

Compared with the R.A.F.'s assaults, the *Luftwaffe* have operated on a minor scale, especially in the West, the message continues. In addition to the widespread damage done to Germany's war industry and communications, and to aid German factories in occupied territory, 42 German ships were sunk or damaged in the North Sea and Channel, and a further five in the Mediterranean.

U.S. FACTORY EXPLOSION

ELWOOD, ILLINOIS, Friday.—Sixteen workers were killed and fifty injured by an explosion to-day in a shell-loading unit at America's largest munitions works.—(Reuter.)

According to the Associated Press, 57 persons were killed or are missing.

EXPLOSIONS IN SWEDEN

STOCKHOLM, Friday.—Terrific explosions from the direction of the Norwegian frontier shook the ground at Stroemstad and other points even further south on the Swedish coast for twenty-four hours during Wednesday and part of Thursday. From early morning until dusk on Wednesday the ground shook continuously. The explosions were heard as far south as Gothenburg.

FRENCH LEGION OFFICE

Offices of the French Volunteer Legion at Rennes were wrecked by an explosion during Wednesday-Thursday night, says a Paris message. There were no casualties, though the damage was great. The offices were used for the recruitment for the German Army in Russia.—(Reuter.)

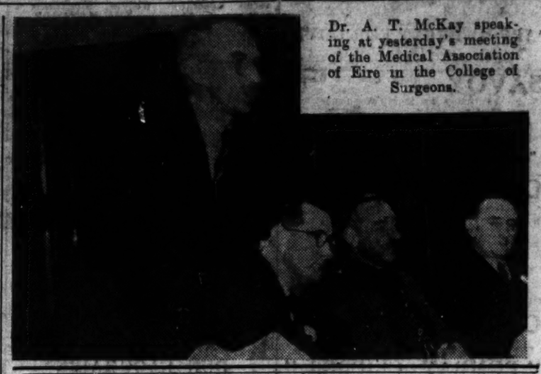

Dr. A. T. McKay speaking at yesterday's meeting of the Medical Association of Eire in the College of Surgeons.

£50,000 BELFAST CLAIM

LORD MAYOR'S OBJECTION TO "BIG SIX"

THE Lord Mayor of Belfast (Alderman G. R. Black) yesterday concluded his evidence in the libel action against the Northern Whig, Ltd., in the Northern Ireland King's Bench, after being more than ten hours in the witness-box. It was the fourth day of the hearing of the case in which Alderman Black and nine other members of the Corporation each claim £5,000.

On the cross-examination being resumed, Alderman Black said he was opposed to the "Big Six" to a certain extent, but at the meeting on May 22 voted for their re-election, although it was stated the committee would not act. He could not agree that the re-election was humbug and hypocritical. The committee were to bring in something with regard to a pension scheme and to recommend a Town Clerk.

Asked if he had been elected Lord Mayor since the alleged libel was published, Alderman Black replied: "Yes."

Mr. Whitaker—So it has not shaken your reputation?—I hope not.

Questioned as to why he voted against a conference with the "Big Six," following a letter from the Ministry, witness said he could not answer.

Mr. Whitaker—What was in your mind?—I can't tell you that just now. It would be impossible to do so. It is a foolish thing to ask that question.

Asked why he walked out of the meeting in June, 1941, prior to the appointment of the "Big Six," witness said it was because of the acceptance of a proposal to admit the Press to the meeting, which was to have been in committee. There was no precedent for that action.

Witness thought he made a mistake in going out of the meeting. He was not aware a committee was to be elected.

Councillor William Dowling, another of the plaintiffs, was next to give evidence. He said he did not approve of the appointment of the "Big Six," as the whole 60 members of the Council were under a grave cloud of suspicion.

"I regarded it as ludicrous for any six members to sit in judgment on the others, and thought there should have been an independent investigation," he said.

John Archer, former Town Clerk, who appeared on subpœna, explained that a Council meeting in committee was summoned as such and the public and Press were not ordinarily admitted, but very frequently the Press were admitted to a meeting of personal-public character, such as on the occasion of a funeral, in order to hear a tribute to a deceased person.

The Press could be admitted at the discretion of the Council, but that did not make it an effective public meeting. There was no standing order, but, in his opinion, it was not necessary.

ADARE COACH ON MONDAY

ON Monday next, at 10 a.m., in the presence of the flower of the county's nobility and gentry, and of many others—it being noised abroad that the interest of many Dublin ladies and gentlemen will lead them to undertake the arduous journey to Limerick for the occasion—the Adare coach will leave Rathkeale for Limerick via Adare, where the horses will be changed.

The inauguration of this new stage has caused great comment in the county, and the coach being of a fine type, comfortable for the insides and easy of access to those outsides whose nobly-proportioned persons are in direct contrast to the girth of their purses, it is expected that the service will be of great convenience to regular travellers between the towns on the road.

The coach, which has been painted a brilliant yellow and blue, at Mrs. Christy's coaching establishment in Limerick, left there yesterday for Adare and Rathkeale, in preparation for its maiden journey. Many hundreds of Limerick citizens watched it leave, and will doubtless assemble in force to welcome its return to the City of the Treaty, which, as set out in the bill, is due to take place at about 12-15 p.m. on Monday.

The scarlet tail-coat, grey top-hat, and buckskin breeches of the coachman, and the equally gorgeous attire of the guard—well-known herestofore in Limerick musical circles—will fittingly set off the colourful appearance of the whole. Lord and Lady Adare are to be among the first passengers, and, the weather having apparently set fair for the present, it is hoped that the run will be of pleasure equally to those taking seats and to the multitudes assembled to watch and cheer.

SUNK AT SYDNEY

JAPANESE U BOAT RAISED

Salvage men in Sydney Harbour further raised one of the two Japanese submarines that raided the harbour on Sunday last and brought the conning tower above the surface. It was found, Reuter states, that fifteen feet of her stern had been blown away by a depth charge. The submarine was between fifty and sixty feet long and might have had a crew of six.

It is thought that the crew may have remained alive for some time, as the auxiliary motor was heard working up to Tuesday morning.

A communiqué from Allied Headquarters in Australia says that two Japanese submarines have been destroyed, and a third probably sunk, by Allied aircraft off the east coast of Australia.

A Japanese communiqué yesterday claimed that an enemy warship was sunk when a submarine flotilla made an attack in Sydney Harbour on Sunday. It added that three of the special submarines had not returned to their base.

WAR ON U.S. DOORSTEP

AMERICA STANDS READY

America to-day is on the alert for big-scale Japanese moves against her own Pacific "back door," following the latest air-sea assault on Midway Island, United States outpost, 2,300 miles from Japan. 'Planes from Japanese aircraft-carriers swooped on Midway in the sixth and heaviest attack so far made against this important base. The attack is believed in Washington to foreshadow a determined attempt to reduce American power in the Pacific.

Midway's defences took a heavy toll of the raiders, and damage done was "minor." Admiral Chester Nimitz, Commander-in-Chief, United States Pacific Fleet, reports that so far one Japanese battleship and a carrier have been damaged, while other vessels are believed to have been hit, and attacks are continuing. Communiqués from Allied Headquarters in Australia said that Allied naval forces had destroyed six—and, possibly, seven—Japanese U-boats, while 'planes off the East Coast sank two others, and, possibly, a third—all during the last few days.

Oslo Radio stated last night that Honolulu and Dutch Harbour had been bombed by the Japanese. A later Norwegian broadcast said that the Honolulu attack was made at the same time as the raid on Midway Island.

A United States spokesman emphatically denied German reports that the Japanese have made another attack on Pearl Harbour, says a Reuter Washington message. "We have direct communications with Honolulu," he said. "All has been, and is, up to this time, quiet there."

ALLIED VESSELS SUNK

WASHINGTON, Friday.—Two medium-sized Allied merchantmen—one Norwegian and the other Dutch—have been torpedoed by a U-boat in the Atlantic, the United States Navy Department announced to-day. The Norwegian vessel was also shelled. Survivors have been landed at an East Coast port.

The Navy Department also announced that a small British merchantman was shelled and sunk in the Atlantic. The survivors were landed at two East Coast ports.—(Reuter.)

AIR OFFENSIVE

DAY RAIDS ON FRANCE

Many squadrons of British fighters were out on offensive operations over Northern France yesterday. A sweep was made over the Calais-Dunkirk area in the morning. In the afternoon Boston bombers were escorted to attack targets at Le Havre and Ostend, while another force of fighters and Boston bombers attacked aerodromes in Brittany. In these operations British fighters destroyed six German fighters. Six British fighters are missing, but the pilot of one of them is safe. Details of the bombing are not yet available.

British bombers on Thursday night attacked the docks at Dieppe, and airfields in Holland were bombed by aircraft of the Bomber and Fighter Command. According to the Air Ministry, no British aircraft is missing.

The German Radio claimed that 14 Royal Air Force 'planes were shot down by German fighters over Belgium and North-West France yesterday.—(Reuter.)

One raiding bomber was destroyed over England during Thursday night. A single raider, which slipped in over an East Anglian coastal town, dropped a stick of bombs, causing a small number of casualties and damaging houses. A husband and wife, who were sleeping indoors, were killed when their home was hit, but their 11-year-old daughter, who was in a Morrison shelter, escaped unhurt, says the Press Association.

Yesterday's Air Ministry communiqué said that bombs which fell in English North-East coastal areas injured one person and caused only slight damage.

High explosive and incendiary bombs were dropped on port installations and shipyards at Sunderland on Thursday night, states a German communiqué.

FOUR DAYS' BATTLE

HEAVY FIGHTING IN CHINA

The Japanese yesterday flung strong new forces into the battle now raging in Chekiang Province. The outcome is still uncertain after four days of furious fighting, says a Reuter message from Chungking. Captured documents indicate that Japan's primary aim is to capture Yushan, on the Chekiang-Kiangsi border, 60 miles west of Chuhsien.

Japanese killed and wounded amounted to 8,000 in Thursday's fierce fighting at the perimeter of Chuhsien-Chekiang Province. They lost 2,000 killed and wounded on the previous day. From dawn to dusk the Japanese attacked repeatedly under cover of 'planes and artillery. When they tried to storm the defences north and east of the city Chinese artillery exacted a heavy toll. Fighting was often, at close quarters, with the Chinese counter-attacking constantly. To the south the Japanese were pinned down and then broken by a fierce Chinese sortie. The Chinese recaptured Lingahanchen, south-east of Chuhsien.

With the arrival of reinforcements, the Japanese yesterday morning renewed their onslaught. In the Japanese rear the Chinese have destroyed roads and raided supply columns.—(Reuter.)

GAS FOR ARDNACRUSHA

Following the *Irish Times* report that the tapping of CO2 (carbon dioxide gas) has now begun from the fermenting-tuns of Messrs. Guinness's Brewery, the Electricity Supply Board has taken immediate advantage of the production of the gas in Eire.

A request has been received from the E.S.B. by Messrs. Industrial Gases (I.F.S.), Ltd., for the filling of a large number of cylinders to provide fire protection for the main generators at Ardnacrusha. The request was stated to be "extremely urgent."

BRITAIN'S BREAD CODE

Lord Woolton, British Food Minister, will suggest this new code of table ethics when he launches a new "No Waste" campaign at the opening of a "Save Bread, Save Convoys" exhibition in London on Monday:—

Don't break a roll or piece of unbuttered bread; cut it. Then, if you leave any, it can be used in the kitchen.

Don't cut and butter bread in quantity. Put the loaf on the table and cut it as required.

Don't put butter or jam on your plate. Spread it direct on your bread.

HEYDRICH LYING IN STATE

While Herr Heydrich was lying in state in the castle of the Czech Kings yesterday, courtsmartial sentenced to death and executed 30 more Czechs, bringing the total executions to 207.—(Reuter.)

LITTLE CHANGE ON RUSSIAN FRONT

LAKE ILMEN BATTLES

NOWHERE along the whole Russian front is any "material change" taking place, but on the northern sectors there are unmistakable signs that General Zhukov is thrusting the Germans from favourable positions and improving his own, according to Press Association and Reuter messages.

North-west of Moscow, where German energies are bent upon erasing the deep Russian wedge north-east of Smolensk and easing the pressure on their Rzhev positions 130 miles from the capital, latest Red Army successes claimed include the capture of an important German strongpoint and the defeat of five counter-attacks with which the Germans sought to regain it, and the seizure of advantageous positions on another sector, where over 500 Germans were killed.

A Stockholm message last night reported the passage of numerous German barges through the Kiel Canal into the Baltic.

References to Lake Ilmen fighting are new material. Several German infantry attacks were thrown back by one Soviet unit, Moscow reports, and in two sectors another 600 German troops were killed. German reports claim territorial gains on the central front—a description embracing as well the so-called Kalinin sector—and last night refer to "very bitter fighting," for a strategic road south-east of Lake Ilmen. The German radio makes the claim that here—where, together with his armies pressing towards the lake from the north, General Zhukov is expected to stage a big drive to smash the vital German supply lines south-east of Leningrad — a large Russian group was wiped out.

South-west of Moscow a German attempt to push a wedge into the Russian lines around the vital rail city of Bryansk has been stopped, and in a dawn raid on an Axis aerodrome Russian fliers destroyed 40 aircraft.

AIR BASES BOMBED

Fighting to keep open Russia's Arctic Ocean route for Anglo-United States war supplies, the Red Air Force thrice attacked bases from which German bombers have been ranging over the Far Northern seaways, according to Murmansk despatches yesterday, quoted by Associated Press. At least forty German 'planes were reported destroyed, while damage was also done to German-built landing fields, presumably in the Petsamo region of Finland and the frozen North Cape country of Norway. Pilots reported the destruction of a fuel dépôt and of German repair shops.

German Radio last night claimed that German troops on the southern front repelled a Soviet reconnoitring party trying to cross the Donetz River on the central front. The spokesman said that German infantry occupied numerous localities and established a bridgehead across a river.

On the other hand, Soviet troops on the Leningrad front have driven the Germans from an important position and consolidated their advance, *Red Star* reports.

A Soviet destroyer, escorting a convoy in the Black Sea, beat off repeated attacks by twelve German bombers and nine torpedo-carrying 'planes. The convoy, says Reuter, evaded one attack after another, while the destroyer's guns shot down three bombers and three torpedo 'planes.

"INVASION" BARGES

Flat-bottomed German invasion boats are moving from the Low Countries through the Kiel Canal into the Baltic in growing numbers, according to a reliable source here to-night, says a Reuter telegram from Stockholm last night. Last week twelve of these craft were seen, but now many more are on their way daily. It is believed that they are being sent to Finland to be used in a new attempt against Leningrad. These invasion barges, most of which are built at Antwerp, have a carrying capacity of about 600 tons.

JAPANESE CLAIM

DENIED BY BRITISH

A Japanese claim that "special submarines" had damaged a battleship of the Queen Elizabeth class and a cruiser of the Arethusa class in the harbour of Diego Suarez, in Madagascar, was officially denied by the British Admiralty yesterday.

The *communiqué* stated that a submarine attack was made on the base on May 30, but there were no casualties in British warships. "It is not intended," the statement adds, "to give the enemy any information regarding details, as this would assist him in future operations of a similar character."

Reports that the British aircraft carrier Eagle has also been attacked by an Axis submarine were described in London yesterday as quite untrue, says Press Association.

MOCCASIN

DUAL PURPOSE SHOES

Treat your feet to a pair of MOCCASIN shoes and so enable them to meet these busy days with footwear always comfortable, reliable and in good taste.

As an increasing number of sensible men and women are seeking out MOCCASIN shoes you will be well advised to pay an early visit to the local MOCCASIN shop and see the dual-purpose styles available for your 1942 wear.

MK 1423—Welted shoe in Tan Ice Calf with Leather Cuban Heel

MK 1354—In Black Brown and Blue Alligator Calf with leather Cuban Heel.

also makers of the famous
MOCCASIN *shoes for MEN*

PADMORE & BARNES (IRELAND) LTD KILKENNY

What MOCCASIN Agents think of the distribution of MOCCASIN Shoes

Kells.
24th April, 1942.

Messrs. Padmore & Barnes, Ltd., Kilkenny.

Dear Sirs,

It is so easy now to dispose of their productions that some Manufacturers may be tempted to do so in a way which would not give wide and equitable distribution.

I am very pleased that you are giving me a very fair percentage of my pre-war purchases, and I think your system of rationing "Moccasin" Shoes gives every Boot Trader a means of meeting to a great extent the demands of customers.

Yours faithfully,
THOS. GAVIGAN.

PUBLIC AMUSEMENTS.

GAIETY THEATRE
Matinée To-day, 2.30. To-night at 7.
"HARLEQUINADE"
— NEXT WEEK —
Nightly at 7. Matinée Saturday, 2.30.
THE GAIETY THEATRE (Dublin) LTD.
present
A New Comedy by Harry O'Donovan.
"THE INVASION OF CARRICKROE."
With MAY DEVITT, DENNIS BARRY.
Booking Daily, 10 a.m. to 9 p.m.

OLYMPIA THEATRE.
7.30..... NIGHTLY 7.30
MAURICE O'BRIEN Presents
"KIND LADY,"
with
MAURICE O'BRIEN,
RIA MOONEY, MAY CRAIG,
EVE WATKINSON, PHYLLIS RYAN,
FRED JOHNSON and PATRICK CAREY.
Booking Daily, 10.30-6 and 7.30-9 p.m.

GATE Longford Productions.
To-day at 2.30 and 7 p.m.
'THE BARBER OF SEVILLE'
By Beaumarchais.
Tuesday—"THE TWO MRS. CARROLLS."

METROPOLE To-day at 2.5, 4.20, 6.45, 9.5.
JACK OAKIE, LINDA DARNELL
"RISE AND SHINE."
TO-MORROW (SUNDAY), AT 3.30-8 o'c.
SUSANNA FOSTER in
"HEARTS IN SPRINGTIME."

GRAFTON Continuous 2 to 10.30.
2.40, 4.45, 6.50, 8.55
GEORGE FORMBY in
"SOUTH AMERICAN GEORGE."
Linden Travers—Enid Stamp Taylor.

ASTORIA DUN LAOGHAIRE.
At 4.0, 6.45, 9.15.
Gene Autry, Fay McKenzie, in
"DOWN MEXICO WAY."
Also Wendy Barrie, Philip Terry, in
"PUBLIC ENEMIES."
To-morrow (Sunday): Richard Arlen, Andy Devine, in "LUCKY DEVILS."
also "BABIES FOR SALE."
Monday: "NOTHING SACRED."

CORINTHIAN.
TO-DAY AT 2.27, 4.43, 6.59, 9.15.
"SUNDOWN."
GENE TIERNEY, GEORGE SANDERS,
BRUCE CABOT, HARRY CAREY.

THEATRE DE LUXE
TO-MORROW (SUNDAY) at 3.30 & 8 p.m.
Doris Day and Francis X. Bushman, "MR. CELEBRITY." Neil Hamilton and June Storey. "DANGEROUS LADY."

GREEN—3.0, 5.35, 8.15—Errol Flynn, Fred Macmurray, Ralph Bellamy, "DIVE BOMBER."

TRINITY WEEK,
8th-13th JUNE.
Monday and Tuesday—D.U.C.C. v. Mr. D. R. Pigot's XI.
Wednesday—College Races.
Thursday—D.U.L.T. Past and Present v. Mr. R. F. Egan's VI.
Friday and Saturday—D.U. Boat Club Regatta.
Tuesday Evening—D.U. Boxing Club v. Garda Boxing Club.
Wednesday Evening—Trinity Week Dance in Metropole Ballroom.
Friday Evening—D.U. Choral Society's "Ladies' Concert."
Saturday Evening—D.U. Boat Club "At Home."
A Trinity Week Badge gives free admission to Athletic Events.
Any further information from
MR. P. J. KEANE,
22 Trinity College, Dublin.

PATTERNS. PATTERNS. PATTERNS.
WHY BE DISAPPOINTED?
ANY STYLE, ANY MEASUREMENT, OBTAINABLE AT
SCHOOL OF FASHION,
6 MOLESWORTH ST.
PERFECT FIT GUARANTEED.

HOWTH CASTLE DEMESNE
RHODODENDRONS
IN FLOWER.
ADMISSION DAILY 1/- from 3 to 6.30 p.m.

JURY'S HOTEL & RESTAURANT, COLLEGE GN., DUBLIN.
Luncheons, Dinners, Suppers.
Wedding Receptions : : : Cocktail Bar.
YOU SHOULD STAY AT JURY'S.

ROYAL SHOW AT 4.15, 7.25, 9.35
Brenda Marshall in "HIGHWAY WEST."
At 2.5 5.47 9.30.
Johnny Downs in "All American Co-Ed."
At 3.5 6.50
7th Edition "IT'S IN THE BAG."
SUNDAY: Book Now for 8 o'c. show.
George Sanders, Wendy Barrie, Allen Jenkins in "A DATE WITH THE FALCON."
9th Ed. "IT'S in the BAG."
Noel Purcell, Eddie Byrne, J. C. Browner.
Added attraction from Monday:
The Merry Macs in "Melody Lane."

REGAL ROOMS At 2.25, 4.40, CINEMA. 6.50, 9. 0.
The Gay, Romantic Drama!
CHARLES BOYER MARGARET SULLAVAN.
'APPOINTMENT FOR LOVE'
With EUGENE PALLETTE.
Book Now for Sunday Night.

SAVOY Book now for Sunday Night.
As timely as to-day's News!
Laraine Day, Barry Nelson.
"CHINA CARAVAN."
At 2.55, 5.07, 7.19, 9.31. Also
"NIAGARA FALLS." with Tom Brown.
At 2.0, 4.12, 6.24, 8.36.

CAPITOL TO-DAY AT 2.12, 4.35, 6.58, 9.21.
A Drama of Political Racketeering.
OTTO KRUGER GLORIA DICKSON JOHN LITEL
In
"THE BIG BOSS."
Anita Louise and Russell Hayden
in "TWO IN A TAXI."
DINE in the HALL CAFE or OAK LOUNGE.

CARLTON To-day at 2 o'clock.
4.25, 6.55, 9.20.
Singapore—Bombay—San Francisco!
William Gargan and Irene Hervey in
"BOMBAY CLIPPER."
Enemy Spies in a Passenger 'Plane!
Also "RIDERS OF DEATH VALLEY."
With Chas. Bickford. (Book Now for Sunday.)

ADELPHI Showing at 2, 4.32, 7.04 and 9.36.
The Screen's Greatest Adventure in Enchantment,
Walt Disney's Technicolour Feature,
"DUMBO."
Sparkles with Music, Hilarity and Charm.
Don't Worry—Just Laugh.
Additional: "OBLIGING YOUNG LADY."
BOOK NOW FOR 8 P.M. SUNDAY.

ASTOR.
CLIFFORD EVANS—DEBORAH KERR
The Stars of "Love on the Dole" united again in
PENN OF PENNSYLVANIA.
A Tale of True Dramatic Grandeur.
Daily at 2.30, 4.40 6.50, 9.5.
FIRST TIME TO IRELAND.

PAVILION Dun Laoghaire. At 4.0, 6.30 & 9.5 p.m.
To-day: Sonja Henie, John Payne, in "SUN VALLEY SERENADE."
TO-MORROW (SUNDAY): JACK HOLT in
"MUTINY ON THE SEAS."
Also Zane Grey's KNIGHTS OF THE RANGE."
Monday: Melvyn Douglas in "HOLD THAT MAN."

REGENT CINEMA, BLACKROCK.
CHARLIE CLAPHAM, JOHN WARWICK, in
"MY WIFE'S FAMILY."
Also "EMERGENCY LANDING."
TO-MORROW (SUNDAY):
"TEAR GAS SQUAD."
Also "OUT WEST WITH THE PEPPERS."

LEOPARDSTOWN RACES,
TO-DAY (SATURDAY).
SEVEN RACES.
HURDLE AND FLAT RACES,
Including
THE LEOPARDSTOWN PRODUCE STAKES.
USUAL POPULAR PRICES TO ALL ENCLOSURES.
Restricted Train Service between Harcourt Street and Foxrock.
BICYCLES—FREE ADMISSION AND FREE PARKING ACCOMMODATION IN PADDOCK AND PUBLIC STAND ENCLOSURE.
First Race, 3.15 p.m. Last Race, 6.0 p.m.

The EFFICACY of the Prescription depends on the ACCURACY of its Compounding. Therefore, send it to
THE MODERN PHARMACY.
6 Merrion Row, Dublin. 'Phone 61496.
S. A. ROSENTHAL, F.C.S. M.P.S.I.

KITCHEN RANGES
FOR TURF BURNING.
MAGUIRE & GATCHELL, LTD.,
7 DAWSON STREET, DUBLIN.

THIS IS YOUR WEEKLY REMINDER
THAT POVERTY PREVAILS TO AN ENORMOUS EXTENT IN THE CITY OF DUBLIN.
Your Help in Lessening it is Urgently Needed by "Dublin's Oldest Charity."
THE SICK AND INDIGENT ROOMKEEPERS' SOCIETY.
Offices: 2 PALACE STREET, DUBLIN.

CONTRACTS.

DUN LAOGHAIRE BOROUGH CORPORATION.

TENDERS FOR ELECTRICAL WORK AT TOWN HALL, BLACKROCK.

The Dun Laoghaire Borough Corporation invite Tenders from competent Electrical Contractors for Electrical Work to be carried out at the Town Hall, Blackrock.

The specification for the work, together with the necessary schedule and tender form, may be obtained on application from the undersigned. A deposit of £1 will be required, but this will be returned to each Contractor who lodges a bona fide Tender which is not subsequently withdrawn. The general conditions of contract will be available for inspection during ordinary office hours at the office of the Borough Surveyor, Town Hall, Dun Laoghaire.

The latest time for the submission of Tenders will be 12 noon on Wednesday, 17th June, 1942.

The Corporation do not bind themselves to accept the lowest or any Tender, and the selected contractor will be required to enter into a contract under seal, which will be prepared by the Corporation's Law Agent. He must provide such suitable sureties as the Corporation may consider necessary to join with him in guaranteeing the due performance of the contract.

C. C. O'MAHONY, Borough Manager and Town Clerk.
Town Hall, Dun Laoghaire,
6th June, 1942.

DUBLIN BOARD OF ASSISTANCE.

TENDERS FOR RICE.

The Commissioners for the Dublin Board of Assistance invite Tenders for the supply of Four Tons of Rice to St. Kevin's Hospital, James's street, Dublin.

Tenders, enclosed in sealed envelopes, endorsed "Tender for Rice," are to be lodged with me here not later than 10.30 o'clock, a.m., on Wednesday, 17th June, 1942, on which day they will be submitted to the Commissioners for consideration.

The Commissioners do not bind themselves to accept the lowest or any Tender.

The accepted Contractor may be required to enter into a Contract and Bond for the due performance of the Contract.

JAMES E. S. CONDON,
By Order. Clerk of the Union.

Clerk's Office, Boardroom,
1 James's street, Dublin.
5th June, 1942.

DONEGAL BOARD OF HEALTH AND PUBLIC ASSISTANCE.

SPECTACLES WANTED.

Quotations are invited for the supply of Glasses (Spherical, Plano-Cylindrical and Sphero-Cylindrical lenses of all powers) of best quality optical crown glass. Frames are to be solid nickel, with round or oval eyes and curled sides. Paper cases to be included.

Measuring and fitting to be carried out by Ophthalmic Surgeon.

Tenders will be received at this office up to 11 o'clock a.m. on the 15th June, 1942.

Information on any particular points relating to the goods can be obtained from Dr. G. J. O'Donnell, Ophthalmic Surgeon, Public Health Department, Stranorlar, Ballybofey P.O., Co. Donegal.

Period of supply—from 15th June, 1942, to 31st March, 1943.

D. O'FLANNAGAIN, Runaidhe.
Board of Health Office, Stranorlar,
Ballybofey P.O., 3/6/42.

CHURCH NOTICES.

HARCOURT STREET BAPTIST CHURCH.
TO-MORROW (SUNDAY),
CLOSING SERVICES
Prior to Removal to Grosvenor Road,
at 11.30 a.m. and 7 p.m.
Preacher: PASTOR R. E. DEMING.
The Evening Service will be a Baptismal Service.
Visitors Cordially Invited.

UNITARIAN CHURCH, ST. STEPHEN'S GREEN.
TO-MORROW (SUNDAY),
7th JUNE, 1942.
Subjects:
11.30 a.m.—THE BALANCED OUTLOOK.
7 p.m.—THE SINS WERE NOT INCLINED TO.
Preacher:
REV. E. SAVELL HICKS, M.A.

CHARLESTON ROAD METHODIST CHURCH.
11.30—REV. BENJAMIN GREGORY, D.Litt., London.
7—REV. E. LEE COLE.

HOTELS AND HOLIDAY RESORTS.

ST. ANDREW'S HOTEL,
EXCHEQUER STREET, DUBLIN.
Convenient to Shopping and Commercial Centres. Visitors are assured of every modern comfort. All rooms Hot and Cold water. Exceptional new low charges. Bedroom and Bath 4/6, Bedroom with full Breakfast 8/-. 4-Course Luncheons 2/3. 5-Course 2/6. Teas: Plain 1/-. Teas with Meat Extras from 2/6.
Proprietress, Miss Johnston. 'Phone 23279.

BELGRAVE HOTEL,
RATHMINES—Residential & Family Hotel. First-Class Catering. Own Farm Produce. Terms Moderate. Wedding Breakfasts a specialty. Apply: THE MANAGER.

DUBLIN—Swiss Private Hotel. Fitzwilliam Square. Central. Homely, Good Cuisine Terms Moderate 'Phone 61655.

SUMMER HOLIDAYS.
SALTHILL HOTEL, MONKSTOWN, CO. DUBLIN.
OVERLOOKING DUBLIN BAY AND DUN LAOGHAIRE HARBOUR.
Railway Station Adjoins Hotel Grounds. Trams Pass Gates.
Meals Interchangeable with ROYAL HIBERNIAN HOTEL, DUBLIN.

ROSS'S HOTEL,
DUN LAOGHAIRE.
IDEAL FOR SUMMER HOLIDAYS.
CENTRAL FOR ALL TRAM, BUS, AND TRAIN SERVICES.
THE MOST COMFORTABLE HOTEL ON THE COAST.
Telegrams: Rossotel, Dun Laoghaire.
Telephone: 81185/6.

ROYAL MARINE HOTEL
DUN LAOGHAIRE
Facing Bay. Opposite Mailboat Pier.
FIRST CLASS FAMILY HOTEL
FREQUENT TRAM AND TRAIN SERVICES FROM DUBLIN.
'Phone 81180 (4 lines). Illustrated Booklet on application.
'Grams: "Comfort, Dun Laoghaire."

GRESHAM HOUSE,
DUN LAOGHAIRE.
Best Private Hotel (adjoining Royal Marine Hotel). 'Phone—81289, Dun Laoghaire. Apply Manageress.

KILLINEY (CO. DUBLIN)
COURT-NA-FARRAGA HOTEL,
Opposite Rail Station.
'Phone—Dun Laoghaire 83443.

BRAY HEAD HOTEL
Beautifully situated facing Sea.
SPECIAL TARIFF DURING JUNE.
Frequent 'Bus Service between Dublin and Bray.
Terminus adjacent to Hotel.

SPEND YOUR SUMMER HOLIDAYS AT
CLIFF CASTLE HOTEL
(DALKEY).
OR
BEL AIR HOTEL
(ASHFORD, CO. WICKLOW).
Telephone—81934. Ashford 9.

GLENEALY HOTEL, LTD.
(formerly Glencarrig Guest House), WICKLOW.
Under same Management as Londonderry Hotel, Portrush.
Newly furnished. Own Farm. Milk, Fruit and Vegetable Gardens.
Railway Station directly opposite. 'Buses pass entrance. On main Dublin-Wexford route.
Terms on application. Telephone—Glenealy 4.

ENJOY HOLIDAYS NOW AT THE
STRAND HOTEL, ROSSLARE.
FOR HEALTH, PLEASURE & COMFORT.
Excellent Food and Wines. Near Railway Station, Sea, Golf Links, and Tennis.
H. & C. SEA WATER BATHS.
'Phone: Rosslare 16. Wires: Kelly, Strand.

STAY AT THE
EGLINTON HOTEL, SALTHILL, GALWAY.
Ideal for Holidays. 'Phone: Salthill 25.

BELFAST
UNION HOTEL,
DONEGALL SQUARE, SOUTH.
Hot and Cold Water in every Bedroom.
Central Heating. Telephone 226641.
MISS OWENS, Proprietress.

BOARDING AND HOTELS.
ALLIN' Holidays from Dublin. Illustrated programme from Leslie Harris Travel, 12 College Green, Dublin. 'Phone 22363.
BRITTAS Bay Wicklow—Rockfield Hotel. Booking for Summer Holidays. Early reservations essential. 'Phone: Brittas Bridge 2.
BRAY—Kinvara Hotel, Esplanade; excellent catering. 'Phone Bray 57, or write Proprietress.
CONNEMARA—Small Hotel, beautifully situated, near good town & 'bus; excellent cooking; splendidly stocked garden; h. & c. bdrms; absolute cleanliness; good library; special terms for residents. Box Z 5500, Hotel.
RANKIN'S Hotel, Narin, Portnoo, Co. Donegal; clean, comfortable, liberal table, etc.; moderate terms.

SCHOOLS AND COLLEGES.

ALEXANDRA COLLEGE, DUBLIN.
Principal: MISS G. E. HOLLOWAY, B.A.
MICHAELMAS TERM, 1942.
COLLEGE WILL RE-OPEN ON THURSDAY, 10th SEPTEMBER.
ENTRANCE SCHOLARSHIPS.
EIGHT SCHOLARSHIPS will be awarded at an Entrance Examination to be held at Alexandra College on 2nd September and the following days. The Examination is open to candidates under 16 years of age on 1st January, 1942.
Gamble Scholarship, value £90, providing Education and Residence for one year.
Pfeiffer Scholarship value £30
Lord Ardilaun Scholarship value £30
Wilson Suffern Scholarship I. value £15
Wilson Suffern Scholarship II. value £15
Scholarships offered by the Governess Association of Ireland:
Governess Association Scholarship value £42
Stearne Scholarship I. value £20
Stearne Scholarship II. value £20
N.B.—A proposal to hold the 1943 Scholarship Examinations at the end of June of that year is under consideration. Date will be announced later.
The Principal will be at the College from 10 till 1 o'clock daily (except Saturday) on and after 3rd September to give information and to receive entries. It is advisable to make an appointment beforehand.
The Syllabus and full particulars may be had from the Principal.

THE HIGH SCHOOL, SLIGO.
Head Mistress—MISS WILLIS, M.A.
The School Course includes preparation for Intermediate, Leaving Certificate, and University Entrance Examinations.
There is a fully-equipped Gymnasium. All girls attend classes in Cookery, Housewifery and Sewing. There is a Secretarial Course for girls of good general education. The staff is large, and includes a fully-qualified resident mistress for gymnastics, dancing, and games.
Fees Moderate. Illustrated Prospectus.

MONKSTOWN PARK,
MONKSTOWN, CO. DUBLIN.
First Class Preparatory School for the Public Schools of Ireland and England.
The School is noted for its excellent situation, health record, and happy atmosphere. Well-balanced curriculum. Carefully coached Games. Boy Scout Troop and Wolf Cub Pack. Carpentry, Boxing, Physical Drill. 'Phone 81251.
For Prospectus apply The Headmaster.

FUNERAL
SUPT. P. P. ROCHFORD

The funeral of Superintendent Pierce P. Rochford, Garda Síochana, Lismore, Co. Waterford, took place yesterday morning from Aughrim Street Church, Dublin, to Glasnevin Cemetery, after Requiem Mass, celebrated by the Rev. J. Young, C.C. The Rev. E. Farrell, C.C., officiated at the graveside. The coffin was draped in the tricolour and the Garda Band from the Depôt, under Sergeant A. Butler, headed the cortège. A guard of honour of superintendents marched with the hearse and another body of officers marched behind. This was followed by a body of about 100 men from the Depôt. Chief Superintendent Casserly, Commandant of the Depôt, assisted by Superintendent Keenan, was in charge of the parade.

The chief mourners were:—Messrs J. and B. Rochford (brothers), Mrs. Brassil (sister), Mr. Zabelicky (father-in-law), Mr. and Mrs. Michael Brassil, Mr. Martin Brassil (relatives).

The general attendance included:—Mr. M. J. Kinnane, Commissioner; Mr. T. Woods and Mr. P. J. Carroll, Assistant Commissioners; Lieutenant-General Brennan, Chief of Staff; Senator Sean Gaulding, Dr. Kostal, Czecho-Slovakian Consul, and Madame Kostal; District Justice J. Clarke, District Justice M. O'Sullivan, Colonel E. Broy, Chief Superintendent Wolfe, Chief Superintendent Duffy, Superintendent E. J. Sheppard, Superintendent M. J. Glynn, Superintendents McKenna (Waterford), representing Waterford and Kilkenny; Superintendents A. E. O'Reilly, Superintendent S. O'Neill, Superintendent T. A. Feeney, Superintendent G. Slack, Superintendent E. J. Murphy, Superintendent J. F. Hynes, ex-Superintendent Harte, Mr. M. Scanlon, Mr. G. A. Burrows.

Irish Times

SATURDAY, JUNE 6, 1942.

China and the Pacific

Against formidable resistance, the Japanese are thrusting towards Chuhsien, an important airport in the Chinese maritime province of Chekiang. Their ultimate object remains uncertain; it is not known whether they hope merely to seize the airport and the subsidiary aerodromes which might be used for raids upon Japan itself, or hope to drive west and block the Yangtse-kiang, one of the Chinese Nationalists' most important channels of supply and communication. It even may be that they contemplate a final effort to close the "China incident"—how strange the phrase sounds nowadays!—and, with that intention, are considering a three-fold drive against Marshal Chiang Kai-shek's temporary capital, Chungking. At least three thrusts are under way, and possibly more. Apart from the offensive in Chekiang, a Japanese force is said to be fighting its way northwards from Canton, while a contingent—which may be the spearhead of an army—is driving into China along the Burma Road. Nobody can accuse the Japanese of reluctance to fight on two fronts. This week, while occupied in China and in Burma, they also have been raiding Dutch Harbour, the new United States base in the Aleutian Islands, off the coast of Alaska, and have failed in an attempt to interfere with shipping in Sydney Harbour. More serious than either of these ventures has been an assault, conducted by means of aircraft-carriers, upon the remote American outpost of Midway Island. No details, as we write, are available from the Japanese side: according to a United States *communiqué*, the attack has been repulsed, and a Japanese battleship and aircraft-carrier have suffered damage. These various incidents have created a widespread impression that big events are ready to take place in the Far East, but what form they will assume—or even who will deliver the blow—it would be stupid to prophesy. There are powerful units of the British Navy, as well as the bulk of the American Fleet, in the Pacific, and they are scarcely likely to be idle. Nevertheless, the odds are that the next move will be made by the Japanese. Perhaps, it will take the form of an attempt to seize the Aleutian Islands, thus continuing the policy of keeping the Americans at arms' length; and that seems to be the prevalent view in the United States, which is described as "on the alert" for Japanese moves against the Pacific "back-door" generally. Perhaps, the long-threatened and long-anticipated invasion of Australia is due to begin. The Australians have been enormously easier in mind since the great battle in the Coral Sea, but their Government never has pretended that the danger is over: "the fight," said Mr. Curtin this week at Canberra, "is going to be long and hard." By all pre-war calculations, Japan ought to have been showing signs of exhaustion before now, and it is almost incredible that she still should be capable of taking the offensive in so many diverse theatres of war—that an invasion of India, or of Australia, still should be regarded as within her powers. Logic, however, has been belied so often in the course of this war that the Allied commanders cannot dare to take a chance. Seriously as Japan's resources must have been depleted, they still, to all appearances, are considerably in excess of those of the Allies, and until the balance is altered for good and all there can be no relaxation of the strain in the Pacific.

South of the Border

The number of Ulster accents heard in the trams, restaurants and hotels of Dublin indicates that the summer trek of Northern visitors has begun. Last year many of the leading hotels recorded an influx of holiday-makers from Northern Ireland which almost compensated for the loss of the profitable cross-Channel traffic, and, judged by the present signs, the volume of such tourists is likely to be equally great this year. In Northern Ireland, as in England, workers and business people no longer can count on such summer holidays as they once enjoyed. The strain of war production has entailed severe "cuts" in spare time, and many of those who obtain a vacation will be able to take it only in short stretches of a few days at a time. For those whose time is not too limited, moreover, even the charms of Portrush and Bangor, under the restrictions of rationing, hold less attraction than of yore. Dublin and its environs, still only a few hours' train journey from Belfast, may expect to profit. It is not merely a matter of escape into a land of peace. The escape is into a land flowing with steak and onions, with butter and eggs, with porter at eightpence a pint. Shortage of bread and fuel may hide from the native the fact that south of the border there is still a tourists' land of plenty. The visitor lives in a hotel, where the difficulties of domestic management are concealed from view by effective staff-work; he can eat his fill of the forbidden foods, and his money remains here to benefit the producer. It is to be hoped, in the circumstances, that every attempt will be made to maintain the transport services to our seaside resorts. Much of their revenue is derived from the tourist traffic. The tourists are there; the traffic may have to be curtailed, but we must hope that it will not be completely crippled.

Rationed Sweets

Close on the heels of the news that ice-cream is likely to be "in short supply" and of an inferior quality in Britain this summer, comes the disastrous news that sweets are to be rationed from July 27th. Rationing will be worked on the present "points" system, but arrangements will be made to see that coupons for sweets will not be interchangeable with ordinary food coupons. As yet no details as to the number of sweets allowed per person per week have been announced. This new order will, it is feared, create untold hardship among certain classes of young women, who do not seem to be able to concentrate on anything unless they are sucking a sweet at the same time; but it will not be without its advantages in other directions. Patrons of cinemas and theatres, for instance, will find life a great deal easier, and may even be able to hear what is transpiring on the stage and screen, free from the rustle of paper-bags and chocolate boxes. Young men who, in a moment of weakness for which they have never forgiven themselves, started the habit of buying a box of chocolates for their *fiancées* every time they went to a theatre together, will welcome the order, as it will furnish them with a plausible excuse for breaking the habit. Mothers in future will not be able to curb the tantrums of their wayward offspring by the old threat: "If you do not behave yourself I will not buy you any sweets"; for, whether they behave themselves or not, the children are unlikely to get very many sweets. For general purposes, we fear, parents will have to evolve another threat. Since the beginning of the war, non-smokers who eat sweets as an alternative "vice," have been able to crow over tobacco-addicts; now the smokers will be able to get their own back.

THE President yesterday received the Belgian Minister, M. Maurice Goor, and Dr. Franz von Cauwelaert, President of the Belgian House of Representatives, at Áras an Uachtaráin.

Later in the afternoon the President received His Grace the Archbishop of Dublin, the Most Rev. Dr. McQuaid, who was accompanied by his Secretary, the Rev. R. Glennon.

Dr. D. P. O'Brien, American Red Cross representative, yesterday visited the Central Depôt of the Irish Red Cross Society in Dublin. This afternoon he and Mr. George E. Allen, accompanied by the President of the High Court, Mr. Justice Conor Maguire, will attend Leopardstown races.

Lady Charles Cavendish has arrived in Dublin from Lismore Castle, Co. Waterford.

Mr. Reginald Orcutt, Overseas Vice-President of the Mergenthaler Linotype Company, of Brooklyn, New York, was yesterday received by An Taoiseach at Government Buildings.

Lady Moore will preside at the Alexandra College Guild Conference to-day.

Mr. George E. Allen, American Red Cross Representative in Ireland, on his arrival in Dublin called on the Most Rev. Dr. McQuaid, Archbishop of Dublin, bearing a personal letter from Archbishop Spellman, of New York. Yesterday Mr. Allen was again received by the Archbishop in a long interview at Archbishop's House.

Mrs. Nugent Popoff is at present in Dublin.

The engagement is announced between James Scott Watson, only son of Mrs. Watson and the late James Watson, 3 Westview, Military Hill, Cork, and Lilian, youngest daughter of Mr. and Mrs. Christopher Campbell, 3 Upton, Upper Albert road, Glenageary.

The engagement is announced, and the marriage will shortly take place, between Patrick Brosnan, second son of Mrs. Brosnan and the late Timothy Brosnan, of Tullylease, Charleville, Co. Cork, and Rita, eldest daughter of Mr. and Mrs. G. O'Dowd, Falcarragh road, Drumcondra, Dublin.

The marriage arranged between Lancelot Westgarth Smith, eldest son of the late Mr. and Mrs. Lancelot Smith, of Donabate, Co. Dublin, and Edith Ellen Barron Dawson, only daughter of W. B. Dawson and the late Mrs. W. B. Dawson, of Bulawayo, S.A., will take place at Bulawayo on 13th June, 1942.

The marriage arranged between Robert Leahy, of the Hibernian Bank, Ltd., Dundalk, youngest son of Jeremiah Leahy and Mrs. Leahy, Bridge House, Ballinacurra, Midleton, Co. Cork, and Elizabeth (Betty), daughter of Edward J. Conran, J.P., D.I., R.I.C. (retd.), and Mrs. Conran, Victoria street, Armagh, will take place quietly in Armagh on the 8th July.

The marriage arranged between William J. Kavanagh, of the Hibernian Bank, Ltd., College Green, Dublin, eldest son of William J. Kavanagh and Mrs. Kavanagh, of 28 Garville avenue, Rathgar, Dublin, and Eilean, daughter of Edward J. Conran, J.P., D.I., R.I.C. (retd.), and Mrs. Conran, Victoria street, Armagh, will take place quietly in Armagh on the 8th July.

The engagement is announced between Bernard J. Fagan, son of Mrs. Fagan and the late Laurence Fagan, of "Deerpark," Kells, Co. Meath, and Violet, daughter of the late Mr. and Mrs. P. W. Shaw, of "Belsize" House, Mullingar, Co. Westmeath.

The marriage arranged between Mr. James Alexander Turpin and Miss Kathleen Iris Eadie will take place at Christ Church, Leeson Park, on June 19th.

Dr. J. Murray Hayden has left 41 Fitzwilliam square for two weeks.

Doctor Thomas Carty has left Glasnevin until 24th June.

Doctor Catherine Quinn has left Dublin until 24th June.

Switzers are offering an exclusive range of fine Pure Linen Head Squares (27-inch), in assorted designs and colourings. Ideal for holiday and sports wear. Price 4/11 each.

Leaders of Fashion in all Spectacle Wear.—Dixon and Hempenstall, Grafton street.

Mrs. Pomeroy (Ireland), Ltd., 67 Grafton street, Dublin—Pomeroy Skin Food and Beauty Products available.

Emerald Green Suit, super-tailored, with black velvet collar and pocket-flaps. The skirt is double-pleated. 7 gns. at The Fashion Shop, 3 Grafton st., Dublin (over Barrett's).

Olive Plant announces the opening on Monday, June 8, of her new beauty salon for every type of beauty treatment, including permanent waving by Eugene and other modern methods. Perfumery and cosmetic departments feature exclusive lines. At 46 Highfield road, Rathgar.

New models in Summer Shoes are displayed at Stephens and Bourke.

Maguire and Gatchell are displaying Table Glass of Fashion and Exquisite China. New stocks received. Most acceptable and useful Presents, at 10 Dawson street, Dublin.

To Ladies.—Medical Appliances, Belts, etc. Artificial Silk Elastic Stockings which defy detection, or Lastex and Fastestar Stockings, which need no covering hose and wash well. Lady Attendants.—Fannin and Co., Ltd., 41 Grafton St.

Sharpley's, Specialists, Baby Linen, Nursery Accoutrements Sets. Price List.—2 Nassau Street, Dublin.

IRISH WILLS

John Percy Devayne Gethin, Belline, Piltown, Co. Kilkenny, Squadron-Leader, R.A.F., died at South Rutbah, Port Iraq, 10th May, 1941—£10,909.

Herman Horlacher (pork butcher), 8 Tivoli terrace, East, Dun Laoghaire, died 19th November, 1941—£8,214.

Mrs. Susan Alberta Harden (widow), Bengal House, Moreton-on-Marsh, Gloucester, died 2nd January, 1941—£3,097.

Miss Deborah Maria O'Donel Alexander, Imlick, Co. Donegal, died 19th August, 1941—£2,310.

Mr George Maxwell, Templemore Park, Londonderry who died on August 14th last, left £5,608.

ON THE WIRELESS

Times given are Summer Time. Where Double Summer Time is in force add one hour.

TO-DAY
IRISH PROGRAMME

8.0—To-day's Historical Picture. 8.5—"An Ghaoin Ort"—Michael O Maolain. 8.25—Thos. Dinan (Fiddle), His Hynes (Amhrain). 6.40—Sports Results, Official Announcements. 6.45—News. 7.5—Ravics and Landauer—Piano Duettists. 7.20—Orchestral Instruments—No. 5: The French Horn—played by Henry Wood. 7.35—Scoraíocht at O'Brien's—"Aiteann ag Stan O Briain. 8.5—Saturday Night Music by Irish Radio Orchestra (Conductor: Lieut. M. A. Bowles). 8.25—Val Vousden: Entertainer. 8.40—Irish Radio Orchestra (contd.). 9.0—Microphone Parade, presented by Larry Morrow. 9.30—Grace Barry (Piano). 9.45—"Five Years Back": Sporting Recollections of 1937, presented by Harry Carlile. 10.0—Nuacht. 10.10—News in English. 10.30—Operetta.

B.B.C. PROGRAMME

6.0—News. 6.15—Records. 6.30—Exercises for men and women. 6.50—Time for To-day. 6.55—Prayers. 7.0—News. 7.15—Kitchen Front. 7.30—"Movietunes." 8.0—Organ. 8.30—Leonard and his Orchestra. 8.45—Service. 9.30—Music While You Work. 10.0—Light Orchestra. 10.45—Music of the Low Countries. 11.15—"Assembly Review." 11.30—Workers' Playtime. 12.0—News. 12.15—"Backs to the Land." 12.30—Accordion Rhythm. 12.45—"Hip, Hip, Hooroy!" 1.30—Orchestral Concert. 2.45—Sing-Song. 3.0—Reg Jenkins. 3.30—Band. 4.0—News in Welsh. 4.5—Welsh Music and Reading. 4.20—Children's Hour. 5.0—News. 5.30—The Orchestra Entertains. 6.0—Norman Evans. 6.30—News in Norwegian. 6.45—The Week in Westminster. 7.0—"Experts in Khaki." 7.15—"Old Mother Riley." 8.0—News. 8.20—American Commentary. 8.35—"The Swallows." 9.15—"Lighten Our Darkness." 9.30—"The Composer Performs." 10.3—Talk by Sean O'Faolain 10.15—Jack Payne. 11.0—News.

FORCES PROGRAMME

5.30—Greetings. 6.0—News. 6.15—Records. 6.30—Popular Records of 1935. 7.0—News. 7.15—"Movietunes." 8.0—Leslie Simpson. 8.30—Leonard and his Orchestra. 9.15—"Pogoddities." 9.30—Music While You Work. 10.0—Orchestra. 10.45—"Gold in the Gutter." 11.15—Sandy Macpherson. 11.30—Workers' Playtime. 12.0 — News. 12.15 — "Black Gallery." 12.30—English Songs. 12.45—"Hip, Hip, Hooroy." 1.30—Saturday Matinée—5. 2.0—Music While You Work. 2.30—"Personal Appearance." 2.45—Sing-Song. 3.0—Association Football and Rugby League Challenge Cup Final. 4.0—"Singing Strings"—9. 4.15 — Radio Gazette. 4.30—"Shipmates Ashore." 5.0—News. 5.30—"Northern Lights. 6.0—Norman Evans. 6.30—Popular Songs. 6.45—Maurice Winnick. 7.15—"Old Mother Riley." 8.0—News. 8.20—"Into Battle." 8.30—Camp Concert. 9.0—"High Yellow." 9.25—B.B.C. Midland Light Orchestra. 10.0—Close down.

TO-MORROW
IRISH PROGRAMME

4.0-5.30—Ath-chraoladh o'n Mor-Shiamsa i bPaire an Fhionn-Uisge. 8.30—W. J. McDaid (Baritone). 6.45—News. 7.0—"Ask Detective Sergeant Murphy"—a Series by Cusex. No. 11—Radio Eireann Mystery. 7.20 — Jack O'Connor — Light Ballads. 7.30—Nuacht na Seachtaine. 7.45—"The Unpublished Diary of Sir Vere Hunt"—Extracts arranged for Radio by Robert Herbert. 8.15—"Question Time." 8.55 — Orchestral Favourites. 9.15 — "Interviews with the Past": John Mitchel—arranged by Flann Campbell. 9.55—Light Music. 10.0 — News. 10.20 — Colmcille Ceilidhe Band. 10.50—Gaelic Sports Talk—Sean O Ceallachain.

B.B.C. PROGRAMME

6.0—News. 6.15—Sextet. 7.0—Records. 7.30—Organ. 8.0—News. 8.30—Service. 9.15—Music-lovers. 9.30—Music While You Work. 10.0—Dvorak. 10.30—Service in Welsh. 11.0—"Mostly for Women." 11.10—Grieg. 11.35—Band. 12.0—News. 12.15—Navy Training. 12.30—Festival from America. 12.55—Hymns, New and Old. 1.15—In Your Garden. 1.30—Orchestra. 2.30—"Summer's Lease." 3.15—Orchestra Raymonde. 3.45—Christian Worship. 4.0—News in Welsh. 4.5—Bible Programme. 4.20—Children's Hour. 5.0—News. 5.30—"The Countryman's Part." 5.40—"Wit and Polish." 5.45—Piano Music. 6.5—Mary Kingsley. 6.30—News in Norwegian. 6.45—"Did You Miss This?" 7.0—Service. 7.40—Week's Good Cause. 7.45—"Salute to Luxenburg." 8.0—News. 8.30—Everybody's Scrapbook. 9.20—Handel. 9.30—Epilogue. 9.38—Orchestra. 10.15—"The Twilight Hour." 10.35—Great First Nights. 11.0—News.

FORCES PROGRAMME

5.30—Records. 6.0—News. 6.15—Records. 6.30—A Year Ago. 7.30—Serenade. 7.30—Jimmy O'Dea. 8.0—News. 8.30—Band. 9.0—Spelyn Dowd. 9.25—For Indian Forces. 10.0—Service. 10.15—Organ. 10.30—Geraldo. 11.10—Grieg. 11.35—Jack Benny. 12.0—News. 12.15—"Old Mother Riley." 1.0—"Accent on Rhythm." 1.15—Maple Leaf

BIRTHS, MARRIAGES AND DEATHS

Announcements in this Column (which in all cases must be authenticated) are charged at the rate of 1/- per line (minimum 3/-).

BIRTHS.

ANNESLEY—June 5, 1942, at Harcourt Nursing Home, Dublin, to Mary (née Macdonald), wife of Gerald Annesley, a son.

MITCHELL—June 1, 1942, at the Harcourt Nursing Home, to Sallie (*nee* Hucl), wife of W. Denis Mitchell, Mount Prague, Stillorgan road, Blackrock, a daughter.

QUINN—May 26, 1942, at Stella Maris Nursing Home, to Maureen, wife of Patrick J. Quinn, 44 Cherryfield avenue, a son (survived birth a few hours).

WEBSTER—May 14, 1942, to Jessie, wife of Edward W. P. Webster, Dunne Memorial School, Clonaslee, Laoighis, a daughter.

MARRIAGES.

BABINGTON and WHITE—June 3, 1942, at Ardragh Church, Sidney A. Babington, son of Mrs. and the late Samuel D. Babington, Coolderry P.O., Carrickmacross, to Elizabeth, only daughter of Mr. and the late Mrs. James White, Corballey, Carrickmacross.

KEESEY and HARVEY—May 25, 1942, at St. Mary's, Buscot, Berkshire, Lieutenant John Howard Keesey, son of the late Captain G. Howard Keesey and Mrs. Howard Keesey, Fisherflat, Kendal, to Susette, younger daughter of the Right Rev. the Lord Bishop of Cashel and Mrs. Harvey, Bishopsgrove, Waterford.

PHILLIPS and GILCHRIST—May 16, 1942, at Christ Church, Dundrum, by the Rev. A. W. F. Orr, Lionel Robert, eldest son of Mr. and Mrs. Lionel P. Phillips, 20 Lower Beechwood avenue, Ranelagh, to Sybil Rea, younger daughter of the late Archibald Gilchrist and of Mrs. Gilchrist, 12 Woodlawn, Dundrum.

POATE and McLOUGHLIN—April 29, 1942, in London, Richard Poate, F.V.A., of Balham, S.W.12, to Kitty, second daughter of Mrs. McLoughlin and the late Patrick McLoughlin, of Stone Hall, Westmeath.

SWANTON and GILL—May 27, 1942, in Dublin, Alfred, elder son of Mr. and Mrs. J. Swanton, Brookview, Nenagh, to Olive, elder daughter of Mr. and Mrs. P. H. Gill, Ashmount, Enfield, Co. Meath.

WOODWORTH and PRICE—May 4, 1942, at Sandford Parish Church, by the Rev. W. N. Harvey, assisted by the Venerable E. G. Sullivan, Maurice William, third son of the late Gerald Woodworth, A.M.Inst.C.E.I., and of Mrs. Woodworth, 26 Palmerston road, and Muriel, younger daughter of Mr. and Mrs. Geo. R. Grice, 81 Ashfield road, Ranelagh.

SILVER WEDDING.

GRIFFIN and RUDD—June 7, 1917, at Charleston road Methodist Church, by Rev. James M. Alley, George Booth Griffin, to Elizabeth Hariett Rudd. Present address—Graigue, Rathdown Villas, Terenure.

DEATHS.

GIFF—June 5, 1942, at Naas Hospital, Jacob, son of the late Thomas and Ann Giff, Kildavin, Co. Carlow. Funeral tomorrow (Sunday) to Kildavin. "For ever with the Lord."

JACKSON—June 4, 1942, at her residence, 15 Margueritte road, Glasnevin, Sarah (Sissie), widow of James Wooda Jackson, and last of the family of the late William John Leslie, of Clane, Co. Kildare. No flowers. Funeral private, by her request.

MORRIN—June 4, 1942, Mrs. Mary Morrin, Mountrath, relict of the late Laurence Morrin. Deeply regretted by her sorrowing family. R.I.P. Funeral from St. Fintan's Parish Church to-day (Saturday) to Clonenagh at 2 p.m. (O.T.).

RUDDOCK—June 5, 1942, at her residence, Ballyragget, Co. Kilkenny, Martha Ruddock. Funeral to Attanagh at 4 o'clock (S.T.) to-morrow (Sunday).

SMITH—June 1, 1942, at Coolfin, Warrenpoint, Katherine Jane, youngest daughter of the late Henry St. George Smith, of Piperstown, Drogheda.

THOMPSON—June 5, 1942, at Gorvagh, Mohill, Co. Leitrim, Elizabeth Mary, wife of the late John Thompson. Funeral leaving Gorvagh at 3 p.m. (S.T.) to-morrow (Sunday) to Mohill Churchyard.

WHITFIELD—June 5, 1942, at Blackrock, Fanny Whitfield, widow of John Henry Whitfield, formerly of Ashdale road, Terenure. Funeral private.

YOUNG—June 1, 1942, at Cape Town, Susan Halliday (*née* Murison), widow of John Boyd Young, late of Dublin and Johannesburg.

ANNOUNCEMENTS received late for this Column will be found on Page 2.

ACKNOWLEDGMENT.

SARSFIELD—The wife, family, brothers, and sister of the late Matthew Sarsfield, College road, Galway, desire to thank very sincerely all those who sympathised with them in their recent sad bereavement, also all those who sent Mass cards, flowers, letters, and telegrams. They hope that this notice will be accepted by all in grateful acknowledgment.

IN MEMORIAM.

BRIEN—In fond remembrance of Thomas Brien.—Janie.

SCOTT—In loving remembrance of Robert Scott, Rocksspring, Ballymacormack, called Home 6th June, 1941.
"He awaits us now above
Resting in the Saviour's love."

'Phone 62607 **NICHOLS** Estd. 1814

COMPLETE FUNERAL FURNISHERS, LOMBARD ST. (WESTLAND ROW). Coffins, Hearse and Motor Funerals, etc. PRIVATE MORTUARY.

FUNERAL REQUISITES OF EVERY DESCRIPTION. *1832* **WALLER** *1942*

DENZILLE ST. (Re-named Fenian St.), MERRION SQUARE. PRIVATE MORTUARY. DAIMLER MOTOR HEARSES & CARS. 'Phone 61275. Wires: "Undertaker, Dublin."

MILLER AND CO LTD. **BRAY**

Phone: Bray 145 Gms. Collier. Brau

Watson's Wreaths Telegrams: Quickness, Dublin. Tel. 44258. WATSON'S, 31 NASSAU ST. Nurseries: Killiney.

26/27 Grafton St. **Knowles Wreaths** Telegrams: "Pineapple, Dublin." PROMPT DESPATCH.

WILLIAM FANAGAN, UNDERTAKER, 54 AUNGIER STREET.

THIS IS SATURDAY!

Lemon's PURE SWEETS *The Quantity is rationed but THE QUALITY IS MAINTAINED*

HOTELS AND HOLIDAY RESORTS

ST. ANN'S HILL HYDRO *is still accessible*

Cars to meet trains at Blarney station. 'Bus service from Cork. Modern treatment for rheumatism and arthritis: Hydrotherapy. Electric treatment, including short wave, massage, etc. Ideal for convalescence, rest cures and for quiet holiday.

ROYAL EXCHANGE HOTEL Parliament Street, Dublin. Very Comfortable. Central. Reasonable Terms. | Wedding Breakfasts Specially Catered for.

BUTTER BUTTER Buyers and Sellers all Grades. Enquiries invited Central Distributors (Cork), Ltd., Pope's Quay, Cork.

MISCELLANEOUS

MELFORT CAMPBELL D'ALTON, Deceased. Claims against estate of above may be sent to DARLEY, ORPEN & McGILLYCUDDY, 30/31 Kildare street, Dublin.

XYZ (CORK)—Switzer & Co., Ltd., acknowledge with thanks receipt of £10 on 4th inst.

NOTICE.

JAMES H. NORTH and CO.'S full Auction Programme will appear in Monday's "Irish Times." Space cannot be spared for it in to-day's issue.

JOHN C. PARKES and Sons Ltd. Coombe, Dublin. | IRISH CUTLERY. WHOLESALE ONLY.

"A STITCH IN TIME."

Rheumatism and similar complaints can better be treated during the mild weather. Osteopathy loosens the spine and joints. After this, short Radio wave Diathermy and other modern medical electricity apparatuses have a remarkable effect upon the nerves, completing the healing process (free booklet). Arthritis, Sciatica, Paralysis in most stages, not to mention minor complaints such as foot and leg ailments, could be "nipped in the bud" if only patients would have the cause investigated promptly and suitable treatment applied by Mr. Leonard Cohen, Foot and Leg Specialist, 66 ST. STEPHEN'S GREEN, SOUTH. 'Phone: 52402. 'Buses 11, 13, 46a stop at "St Vincent's," Stephen's Green corner.

WE ARE PURCHASERS OF DIAMONDS AND GOLD.

JOHN MORTON, LTD., 48/49 NASSAU STREET, DUBLIN.

DIAMONDS.

MR. GEO. W. THORNLEY (formerly of Messrs. West and Son) would like to hear from those who wish to dispose of their Jewellery to the best advantage. 'Phone—Sutton 43. DUNRATH, SUTTON, CO. DUBLIN.

ENERGETIC Dublin business man, very well known, capable of taking position of responsibility: age 36. Or would invest capital in Going Concern. Strict confidence.—T. W. HARDMAN and SONS, Solicitors, 14 Molesworth street, Dublin.

NOTICE TO CUSTOMERS.

THE Foundry Department will be Closed for Annual Holidays from Friday, 5th, to Monday, 15th June, 1942.

THE HAMMOND LANE FOUNDRY CO., LTD., 111 PEARSE STREET, DUBLIN.

BROOKS, THOMAS AND CO., LTD., DUBLIN. | CANVAS FIRE HOSE 2½" and 2½". COUPLINGS & BRANCHES. STANDPIPES.

FURNITURE Owner would give use of Free on Loan to Institution or responsible Family for safe keeping. References. Box H 1485.

WANTED to Purchase, large Single-stone and 3-Stone Diamond Rings, Diamond Brooches and Pendants; also Old Gold, Jewellery, Silver and Plate. Highest Cash Prices given. Before selling get our valuation. We have no branches or travelling agents.—LOUIS WINE, LTD., 31 and 32 Grafton Street, Dublin.

WANTED to Purchase, first-class Ground Rents in the City of Dublin. Full particulars to Horan & Devine, 12 Dame street, Dublin.

WALLPAPERS and PAINTS and Decorative Materials of every description. Thos. DOCKRELL, SONS & CO., LTD., Dublin.

OLD Gold and Silver purchased for cash. Highest prices given.—Hopkins & Hopkins, opposite O'Connell Monument, Dublin.

WANTED, Young Man, experienced Farming, Milking, Tractor, supervise Dairy Farm, as family. State age, references, salary. Box H 1429.

FOXROCK—On about 2 acres—Superior Detached non-basement Residence, secluded situation; 3 good reception rooms, 6 family bedrooms, fully stocked garden, tennis court, garage (2 cars). Price £4,500, near offer. Seen only by appointment with Thos. Dockrell, Sons and Co., Ltd., Agents.

DIAMONDS.

WANTED, Diamond Star Brooch, Diamond Two Stone Ring, Silver Tea Set and Tray, Silver Entree Dishes.—WELDON, 46 Clarendon street (opposite Wicklow Hotel), Dublin. 'Phone 71638.

TO BE LET, FURNISHED.

STEPHEN'S GREEN—Fine City House; 3 reception, 4 or 5 bedrooms. Exceptionally well furnished. Moderate rent.—JAMES ADAM & SONS, Agents, 17 Merrion Row.

WANTED to Purchase, House, in Nutley Park or vicinity. Box H 1420.

HOSPITALS, Institutions, Hotels, Restaurants, Caterers, who find the present gas or electricity insufficient for cooking requirements, should communicate with EVANS & SONS, Kitchen Engineers, 152 Capel street, Dublin. 'Phone 75648.

WEIGHING MACHINES. — Limited number 5 10 20 cwt. Platform Machines (new) now in stock. Inquiries invited.—EVANS, 152 CAPEL ST., DUBLIN.

COOKER UTENSILS. Large Stocks machined Pots and Pans, Taylor and Newcomer Turf Ranges, Tylecrafte Fireplaces.—EVANS, 152 Capel street.

ROOFING AND DAMPCOURSES. DELIVERIES EX STOCK. BAXENDALE & CO., LTD., CAPEL ST., DUBLIN.

GONZALEZ **NUTTY SOLERA** SHERRY. Royal Amontillado. Romano Brown.

J. J. O'HARA & Co., Ltd., Lincoln Place, DUBLIN. | Baths, Lavatories, Tiles, Tubes, Pipes, Paints, Varnishes. *Phones 61576/7/8*

St. Patrick's Hospital JAMES'S STREET, DUBLIN, With Branch Hospitals and Home Farm at **St. Edmundsbury, Lucan** Equipped for Curative Treatment of Nervous and Mental Diseases. Voluntary Boarders accepted. Fully Qualified Resident Staff. 'Phone: Dublin 76737.

DUBLIN — MANCHESTER Speed in Comfort and Security with **Aer Lingus** TEO (IRISH AIR LINES) Upr. O'Connell Street, Dublin.

DIVERSION OF 'BUSES FROM LOWER GRAFTON STREET

ON Monday next, 8th instant, and while renewal of tram tracks is taking place, all 'buses proceeding INWARD on routes 9, 10, 11, 13, 20 and 48 will be diverted from Lower Grafton Street, via SUFFOLK STREET and Church Lane into College Green, and thence by their normal route.

They will STOP BETWEEN Nos. 23 and 25 Suffolk Street.

Dublin United Transport Company, Limited.

SAFETY FIRST Use **JEYES' FLUID** AVOID SUBSTITUTES now!

CORK—DUBLIN Removals my speciality!! **NAT. ROSS** REMOVALS—STORAGE—CORK

Poets in Prose and Verse

Ruins and Visions: Poems by Stephen Spender. London: Faber and Faber. 6/- net.

Life and the Poet. By Stephen Spender. London: Searchlight Books. Secker and Warburg. 3/- net.

Invitation and Warning. Poems by Henry Treece. London: Faber and Faber. 6/- net.

MR. SPENDER has always seemed to me to be, as a poet, very much the weakest of the quadrumvirate. Without the coherence of MacNeice, the incantatory power of Auden, or the technique of Day Lewis, he is, perhaps, best placed as a romantic born out of his time. The best poems of his earlier books are those in which this propensity has been allowed free rein, such as *Beethoven's Death Mask*. There is more of ruin than of vision in the present volume, the chaotic quality of what he sees is neither reduced to form nor realised with richness of imagery.

Where in this book, as something of a departure, he tries the effect of regular forms or obvious rhythms, he betrays the unsureness of his touch. There is very little in this book that rings in the head when the reader has closed it.

His little book of criticism, on the other hand, is constructive, honest, and alternates, like so much of his criticism, between naïveté and penetration. It is not altogether fair to blame him, if, in the experience of one reader, his own poetry seems to perform few of the functions which he rightly demands of and rightly sees performed by, the poetry of many of his contemporaries.

One of the more recent of these contemporaries, Mr. Treece, has just published his first considerable book. It is in almost every possible respect a contrast to Mr. Spender's. In place of a uniform asceticism, we have a uniform opulence, which seems to owe a good deal to Dylan Thomas, and reads like Dylan Thomas for beginners—rather less daring versions of the same themes. One suspects, at the same time as one admires, the fluency, in an endless variety of regular forms and fancy technical devices. Less variety is apparent in the thing said, and much of the poetry fails to be memorable for perhaps that reason.

A little less of Housman and Dylan Thomas, and a little more of Treece, and his longer poems may become landscapes with landmarks in them. But it is possible that he is moving back through Thomas and Housman to the early nineteenth century, as there is more than a suspicion of romantic diction in many of them. In this connection it is instructive to observe that even Mr. Spender at this late hour, says in one poem that "A wind blows *hither*," opens another with "*Within* my head, aches the perpetual winter," and in yet another poem says:

> The questions so long hidden
> Behind the answers of the present
> Rise from the superstitious past
> Like *ghosts from ruined palaces*.

So, perhaps, we are in for another dose of the "Gothick." The signs are suspicious.

MAURICE JAMES CRAIG.

AEROSCIENCE MANUALS

Under the general title of "Aeroscience Manuals," Messrs. Nelson and Son, Ltd., have produced a most useful series of little text-books on all the subjects which have any bearing upon aeronautical engineering. Already about seven volumes have been published on all aspects of mathematics and physics, but only three volumes so far have come to this office for review. They are WRATHER STUDY, by David Brunt; MECHANICAL PHYSICS, by Herbert Dingle, and MODERN TRIGONOMETRY, by M. J. G. Harley. The books are beautifully printed, and cost only 5/- each. They are all books for the specialist rather than the layman, but in these times they should find a wide circulation among air-minded young men who propose to join the Air Force during the war, or seek a career in civil aviation after it.

BOOKS OF THE WEEK

The Rugged Path

The Rugged Path and The Summit. By George Shiels. London: Macmillan. 7/6 net.

WHEN "The Rugged Path" first was produced in Dublin in the Autumn of 1940, it ran for over three months, creating an "all time high" for the Abbey Theatre. Now that it has been published in book form we can study it in cold blood, removed from the atmosphere of the theatre, in an effort to discover the secret for success in the National Theatre.

It is not a good play, but it has a good theme and it had a good cast. The theme, which is the terrorisation of a group of honest, law-abiding citizens by a tribe of wild Irishmen who live on the side of a mountain and behave like the Dead End Kids, is best expressed in the closing lines of "The Summit": "We must put up a bit of a headstone to John Perrie . . . and we must carve on it this inscription: 'John Perrie, aged 74, was murdered by a neighbour for two pounds' . . . And an Irish Jury found him Not Guilty."

The argument is presented in a bold, outspoken manner, but the characters—especially the wild Dolises—are exaggerated out of all proportion, and it was only the excellent acting of the Abbey Players that made them seem even plausible.

It is hard to discover why there are two plays; either Mr. Shiels was so pleased with the success of "The Rugged Path" that he decided to see if he could "cash in" on it by writing a sequel which was both unnecessary and unlikely, or else he conceived the idea as a cognate whole, and, for some strange reason best known to himself, decided to divide it into two parts. There is not much to choose between the two plays; on the whole I think "The Summit" is the weaker. "The Rugged Path" presents the problem as it exists, shows the good citizens taking the honest course by turning "informer," and brings the curtain down upon the declaration of "war" between them and the wild Dolises. "The Summit" tries to find a solution to the problem in a new alliance between good neighbours who have been estranged since the time of "the trouble," when they were on opposite sides. Altogether the *deus ex machina* (in this case a hardly neighbouring farmer) is a little overworked.

It is a book that everybody interested in the Irish theatre should purchase, for there is no doubt that "The Rugged Path" marked a certain definite stage in Abbey history.

G. H. G.

The May-June issue of the **Irish Library Bulletin** (Dublin: Browne and Nolan. 3d. net) contains, in addition to the usual register of new and recent publications, a reprint of Mrs. Sheehy-Skeffington's talk on "Some Women in Irish History" and a short article by M. J. MacManus on "Irish Biography." The brief reviews should prove valuable not only to the librarian, but to the selective reader.

Satirical Fantasy

Mrs. Appleyard's Year. By Louise Andrews Kent. Harrap. 7/6 net.

AND I almost overlooked it! I said to myself; just another sentimental piece of trash by a woman novelist. Then just to see how silly it was I opened the book. I began to smile. I continued reading right to the end.

"Mrs. Appleyard's Year," by an American society woman, is a delightful skit on American society life, and the blurb does not exaggerate when it says that there is a chuckle on every page. You are led through the changing year by Mrs. Appleyard, whose opinions on everything are enchantingly and disarmingly frank and sincere.

If you have a baby to visit, Mrs. Appleyard can tell you what you should say to the adoring mother:

"You can make any young mother happy simply by asking 'How the baby's toes and observing that there are ten of them. Or by saying: 'What a short upper lip he's got.' Even the weirdest-looking babies generally have. The creases in the back of his neck are a good subject, too. It is curious how nice they look on a baby when you remember how they look on the man who sits in front of you in the theatre . . . .

When she tries to ring up a professor from a 'phone box in Leicester square the fun is as funny as Myles na gCopaleen.

The book has unity and continuity, too; not a mere collection of wisecracks by any means. It grips from the first to the last page. The heroine is described in the first few lines of the book.

"Mrs. Appleyard is about as tall as the Venus de Milo and weighs a little more. That is, of course, if the Venus were not made of whatever she is usually made of."

Mrs. Appleyard would like to have "a neck like a swan, blue-white hair with a natural wave, an Appleyard nose—like yours, darling"—(Mr. Appleyard tried to conceal a pleased expression by running his forefinger over the handsome aquiline outline of his profile)—"a voice like a muted 'cello—I read that in a book—and a flashing green eye."

"Which one?" asked Mr. Appleyard. "You'd look like a traffic light."

Now read on. Or be sorry for yourself.

P. K.

June Afternoon

WHAT wandering whisper from the land of seems,
This peerless first of summer afternoons,
Troubles the door behind which hide the dreams
Of other Junes.

Some half-made venture of the wayward mind,
An echo vague in unexpecting ears,
Comes on the drowsy memory-haunted wind
Across the years.

L. H. B.

PUBLICATIONS RECEIVED

The Family Pattern. By Pamela Hansford Johnston. London: Collins. 9/6 net.

Mrs. Appleyard's Year. By Louise Andrews Kent. London: Harrap and Co. 7/6 net.

The Hour of the Angel. By Jane Oliver. London: Collins. 8/6 net.

The Gage. By Kathleen Bellamy. London: Methuen. 7/6 net.

The Body in the Library. By Agatha Christie. London: Collins. 7/6 net.

The Shining Bones. By Ruth Kinloch. London: Rich and Cowan. 8/6 net.

The Brittle Glass. By Norah Lofts. London: Michael Joseph. 8/6 net.

Stones and Aloes. By Margaret Lutyens. London: Michael Joseph. 8/6 net.

Jill on the Land. By Phyllis Matthewman. London: Lutterworth Press. 8/- net.

Those Who Remain. By Eileen Fremayne. London: Hutchinson. 9/- net.

The Rugged Path. By George Shiels. London: Macmillan. 8/6 net.

The Death of the Moth. By Virginia Woolf. London: The Hogarth Press.

Lord Craigavon

Not an Inch. By Hugh Shearman. London: Faber and Faber. 6/- net.

SOME years ago I was offered a very attractive commission to write a biography of Viscount Craigavon, but, as Mr. Shearman also discovered, the Northern Ireland Premier was not prepared to have his biography written just then. It is rather a pity that a biography was not prepared while Lord Craigavon was alive; for without his co-operation it should be difficult to do a full-length study that is not free from a great deal of "padding."

Mr. Shearman sub-titles his book: "A Study of Northern Ireland and Lord Craigavon." He admits that it contains no facts that are not available in existing books or newspaper files. He succeeds, however in conveying an impression of the great tolerance, humour and kindliness that lay behind James Craig's rugged appearance. At the same time, there is really very little of Lord Craigavon in the book, which is, rather, an account of the development of the State and the people of Northern Ireland, from pre-historic times, when geographical barriers already marked the separateness of Ulster.

Lord Carson and Colonel Fred. Crawford, of gun-running fame, are characters in this study of equal importance with Lord Craigavon. The story of Crawford and the gun-running is taken from Ronald McNeill's "Ulster's Stand for the Union," and Mr. Shearman will have done a good day's work if his book persuades people to re-read the account that Lord Cushendun wrote of tense years in the Imperial Province.

The fact that there are sections of this book which will please and others which will irritate the Ulsterman is due, no doubt, to Mr. Shearman's effort to be strictly impartial. It might be asked if anyone wants an impartial study of Lord Craigavon and Northern Ireland so long as it is truthful: the Ulster case and the Ulster people cannot be painted in pastel shades. Mr. Shearman, too, wanders away from his subject when he gets involved in the details of Southern Irish developments — details which might merit examination in a longer book, but which upset the balance when there are only 180 pages available for the whole story.

Mr. Shearman is entitled to credit for his effort to be fair to everyone, though old-time Nationalists may consider that he places too much blame for Ireland's troubles of the last thirty years on the shoulders of John Redmond. Still, he gets a great deal of information into his 180 pages, the principal fault in some parts of the book being that of over-condensation.

HAROLD C. BROWN.

New Verse

Nocturne. Poems by John Irvine. Dublin. Orwell Press. 2/6 net.

THE first poem in this little collection determines the mood of the whole book; it is a verbal impression of Chopin's Nocturne in C sharp major, and all through the poet evokes an atmosphere of bright moonlight and dark shadows on cool lawns. Mr. Irvine's poems all are extremely short, but he has caught the knack of presenting a perfect picture in a few words.

The best things in the book undoubtedly are four little poems written on the same pattern — "Dusk," "Waves," "Swallow" and "October Winds." "Dusk" is a perfect little cameo:—

> The stars
> Above the hills
> Weave on the loom of dusk
> Their silver, in the velvet cloths
> Of night.

If one might make any criticism of the poems, it could be said that although Mr. Irvine writes about the Mourne Mountains and obviously is in love with his surroundings, there is little in his writing to indicate that it is Ireland he is writing about; his descriptions, good as they are, would apply equally well to landscapes in France or in South America.

ROSAPENNA HOTEL

On North-West Coast of Beautiful Donegal

Championship Golf Course; Tennis; Free Fishing, etc.

SPECIAL TARIFF UP TO JULY 10th.

Cars meet trains by arrangement; 'Bus passes Hotel.

The Hotel has provided horse-drawn vehicles for sight-seeing and local means of conveyance.

Apply to: Mr. Graham Moore, Manager, Rosapenna Hotel, Carrigart, Co. Donegal ('Phone, Downings 4); Thos. Cook & Son, Ltd., 118 Grafton street, Dublin, and Royal Avenue, Belfast; Hewett's Travel Agency, O'Connell street, Dublin; W. A. B. Douglas, F.R.G.S., 9 Donegall street, Belfast.

Great Care is taken that Advertisements published in this Paper appear correctly, but no liability is taken for any ERROR in or Omission of any Advertisement. The Proprietors Reserve the Right to Omit or Alter any Advertisement, no matter where or by whom accepted.

LOST AND FOUND.

LOST, Gent's 18 ct. Gold Single Stone Diamond Ring, claw setting; Dublin, Rathmines or Dun Laoghaire; good reward. Box Z 5626.

SITUATIONS VACANT.

HOUSE OF RECOVERY AND FEVER HOSPITAL, CORK STREET.

Applications are invited for the appointment of STAFF NURSES (6 vacancies) at Cork Street Fever Hospital. Candidates must be general and Fever Trained Nurses, State Registered. Salary scale:—£76-£5-£90 per annum, plus board, residence, laundry and uniform. Maximum age limit, 35 years on 31st March, 1942.

Application forms and full particulars may be obtained on application to the Registrar, to whom the forms should be returned not later than 22nd June, 1942.

By Order of the Dublin Fever Hospital Board.

M. I. WHYTE, Registrar.

6th June, 1942

CO. ARMAGH EDUCATION COMMITTEE.

ARMAGH GIRLS' HIGH SCHOOL.

REQUIRED FOR SEPTEMBER:

1. ASSISTANT MISTRESS to teach Geography and Science. A good degree and training or experience essential. Salary in accordance with the scale of the Ministry of Education for authorised staff.

2. Part-Time SPEECH TRAINING MISTRESS. Must be qualified to take class work throughout the School.

Apply immediately to the Headmistress, 9 Beresford Row, The Mall, Armagh.

A YOUNG Lady, with experience reqd. as Asst. to Manageress in Dublin Laundry. Apply, with copies of refs., stating salary exptd., to H 1412.

A SETTLED person, preferably Protestant, Wtd., to look after elderly lady and help in Housework; good home and conditions; Co. Wicklow; state salary and copies refs. Box Z 5487, Person.

CHARTERED Accountants (Dublin) have vacancy for Clerk, preferably under 30, with good exp. in the profession. Reply, with full partics., to Box H 1297.

FEMALE Factory Supervisor Wtd. for large works in Dublin; one able to control staff; state qualifs. salary, etc. Box H 1339.

EXPD. Cook Houseman disengaged shortly; excellent refs.—Blackwood's Registry, 42 Lr. Mount st. 'Phone 62464.

GENTLEWOMAN Wtd., Secretary to Northern business man; able drive car an advantage; state age and details. Box No. 483, Irish Times Branch Office, Belfast.

HANDYMAN; gardening, generally useful; Co. of Ireland; send particulars age, wages.—Wintle, Kilteasker Abbey, Arlane, Dublin.

LADY offers free Apts. in return for Companionable Help. Box H 1374.

MOTHER'S Help Reqd.; boys aged 4 and 2; Protestant; refs. Write, Kilgour, 4 Douglas Gdns., Lowes Barns, Durham.

PHOTOGRAPHIC—Expd. Bromide Printer, young man or woman preferred; permanent work. Box H 1249.

RULING Machine Operator Wtd. at once for Waite and Sheard Treble Striker; state experience, wages, etc.—Wilding and Son, Ltd., Printers, Castle st., Shrewsbury.

REQUIRED, a Dairymaid, with exp. of poultry, for an Estate. Apply, in writing, with copies of testimonials, to Box Z 5609, Dairymaid.

WTD. for Nth. Co. Dublin, married Working Gardener. Box Z 5604, Gardener.

WTD. in 1st class Co. Dublin Club, thoroughly expd. Head Waiter, capable of taking complete charge of diningrm. Apply, stating age, etc., and enclosing copies of refs., Box H 1377.

WTD., young Protestant Comp. Help for elderly lady; good home, Co. Dublin; salary £30. Box H 1411.

WAITRESSES, thoroughly expd., Coffee Room. Apply, with copies of refs., to Manager of Royal Hibernian Hotel, Dublin.

WTD., Lady Help to join others in English Girls' School; beautiful safe country area; good salary and holidays.—Box 605, Eason's Advertising Service, Dublin.

WTD., a Boy, age 16, for H'sework; good height, strong & intelligent; Protestant; to be under a butler; send refs.—Lady Ashtown, Woodlawn, Co. Galway.

YOUNG Gen'l. hotel preferred; good refs. Box H 1321.

EMPLOYMENT WANTED.

A YOUNG Widow, strong, energetic, desires position Housekeeper, Receptionist, Nursery Sales, or any position of trust, city, Protestant. Box Z 5563, Housekeeper.

C.I. young Lady, Mother's Help or Companion, adult family; good refs. Box H 1414.

ECONOMICAL Housekeeper, good cook, excellent refs.; dis. now. Box H 1324.

EXPD. Rent Collector open for engmt.; mod. terms; security. Box H 1463.

GIRL (18), 2 years' exp. Grocery, Hair, Bookkeeping desires post. Box H 1375.

GARDENER, single, young, fully qualified & good worker, interested seeks vacancy, indoor, outdoor; long exp. of taking full charge; drives; highest refs. Box Z 5576, Gardener.

HOTEL, Genl. Assistant; knowledge of bar; well recommended. Box H 1322.

LADY highly recomds kind, cheerful Companion, R.C.; good needlewoman. Box Z 5591, Companion.

RESPECTABLE Protestant Woman, Housekeeper to Gentleman, or Ch. Gen. or Gen., small family. Box Z 5597, Housekeeper.

REFINED Protestant requires position as expd. Nurse Attendant or Lady's Companion. Box H 1303.

LEGAL NOTICES.

NOTICE OF CHARITABLE BEQUESTS.

In the Goods of MARY GEORGINA CHURCH, late of Cross House, Milborne Port, in the County of Somerset, Widow, Deceased.

Notice is hereby given, pursuant to the Statute 30 and 31 Vic., Cap. 54, that the above-named deceased, by her Will, dated 11th April, 1938, bequeathed the sum of Five Hundred Pounds to the Incumbent and Churchwardens for the time being of the Churches (according to the tenets of the Church of Ireland) in the Parish of New Chapel and Rathronan, Clonmel, County Tipperary, Ireland. Upon Trust, to invest the same and apply the Income arising from such investments for the augmentation of the Stipend of the Incumbent for the time being of the said Churches, and directed that the receipts of the Incumbent and one Churchwarden for the time being of the said Churches should be a sufficient discharge to her Trustees for payment of the said legacy.

The Testatrix died on the 13th September, 1940, and Probate of her Will was, on the 23rd December, 1941, granted forth of the Principal Probate Registry of the High Court of Justice in Eire to May Annie Greenwood, of Swarcliffe, Birstwith, Harrogate, in the County of York, Married Woman, and Charles John Douglas Church, of Castle View, Berwick-on-Tweed, in the County of Northumberland, a Captain in His Majesty's Army, the Executors named in said Will.

Dated this first day of June, One thousand nine hundred and forty-two.

W. J. SHANNON & CO., Solicitors for the Executors, 19 Upper Ormond Quay, Dublin.

To the Commissioners of Charitable Donations and Bequests for Ireland, and to all whom it may concern.

STATUTORY NOTICE TO CREDITORS.

In the Goods of JOSEPH FRANCIS McCARTHY, late of 3 Belvedere Place, Dublin, Deceased.

Take Notice that, pursuant to the 22nd and 23rd Vic., Cap. 35, all persons having any claims against the Estate of the above Deceased, who died on the 24th December, 1941, are hereby required, on or before the 30th June, 1942, to furnish to the undersigned Solicitors for the executor, to whom Probate was granted, forth of the Principal Registry, High Court of Justice, Eire, on the 19th day of February, 1942, and in default thereof the Executor will proceed to distribute the assets of the Deceased, having regard only to the claims of which notice shall have been given at above required.

Dated this 30th day of May, 1942.

MOLLOY, FAYLE and CO., Solicitors for the Executor, 18 Eustace Street, Dublin.

GREAT SOUTHERN R

PASSENGER TRAIN ALTERATIONS

TO-DAY (SATURDAY) ONLY, the 4.40 p.m. Train Bray to Harcourt Street will be altered to LEAVE BRAY at 5.30 p.m.

CYCLE PARK

Twopence daily. York Street Garage, Proud's Lane, beside College of Surgeons, Stephen's Green.

Pending the conclusion of legal arguments on points raised by Mr. E. J. Little in regard to Emergency Powers Orders, with particular reference to Order 224, the hearing was further adjourned in the Dublin District Court yesterday, before Justice Leahon, of a case centring around the sale of tea. Patrick Moore, Mrs. Mary Moore and Miss Elizabeth Moore, trading as P. Moore, of Grantham street, are accused of selling tea on October 3, 1941, at Redmond's Hill, at 2/6 per quarter-pound, which was in excess of the then controlled price of 3/4 per lb.; failing to keep records of the purchase and sales of tea; failing to enter particulars of sales, and selling tea to a householder who was not registered at the shop.

SCIENCE FLOOR POLISH ANTISEPTIC PROTECTIVE BRILLIANT

DAMAGED CATTLE

EXPORTER'S CLAIM

The President of the High Court, Dublin, yesterday gave a conditional order of *mandamus* directing the Export and Live Stock Insurance Board to hear and determine a claim of Mr. Timothy J. Horgan, cattle exporter, Dundanion House, Blackrock, Cork, for £650, the value that he placed on 13 cattle which had been exported by him from Dublin to England last January and had been damaged in transit.

The order was made on an *ex parte* application of Mr. J. M. Fitzgerald, K.C., with whom were Mr. Cecil Lavery, K.C., and Mr. William Fitzgerald (instructed by Mr. James Horgan), for Mr. Horgan.

Mr. Fitzgerald, K.C., told the President that Mr. Horgan's claim had been made under a scheme of insurance propounded by the Exported Live Stock Insurance Act, 1940, by which the Board had been constituted. Apparently the Act had been passed to protect the interests of exporters of live-stock from this country by establishing a fund out of which to make a grant by way of compensation for loss suffered by exporters whose cattle were damaged in transit, and it was provided that the Board should determine whether or not a claimant was entitled to compensation. The Board had refused to investigate Mr. Horgan's claim, apparently on the ground the preliminary bar against it that Mr. Horgan had taken a wrong procedure in railing the damaged cattle to their agent at Bristol. There was no procedure to the contrary laid down by the Act, and the procedure adopted by Mr. Horgan appeared to Mr. Horgan to be the proper procedure.

An affidavit of Mr. Horgan stated that of 32 cattle shipped by him from Dublin to Frome on January 24, nine had been seriously damaged in transit; and that of 18 shipped from Dublin to Newport on January 29, four had been seriously damaged. He valued the cattle at £25 each, and the Board had sent him £95 15/3 in respect of the amount realised by the sale of the damaged animals by their agent, Mr. George Morgan, Bristol, and refused to recognise his claim, on the ground that their assessors had declined it because he had railed the cattle from their destination to Mr. Morgan.

Mr. Michael O'Mahony, Dreenagh, Dunmanway County Cork, Mr. Horgan's agent, stated that he received the cattle on arrival at Frome and at Newport, and that the damaged cattle had been sent to Mr. Morgan's lands at Keynsham, near Bristol, on Mr. Morgan's directions.

MISSING COTTON

In the Dublin District Court yesterday, before Senior Justice Hannan, John Mullen (28), Patrick Barry, Crumlin; Arthur McMurray (35), Poole street; John Gaffney (28), Summerhill; Charles McQuaid (30), Cabra, were charged on remand with having entered the jute and cotton factory of Messrs. P. J. Keogh, South Gloucester street, and Princes street, and stolen 91 bales of cotton, valued at £1,500.

On TUESDAY, 16th JUNE
(UNLESS PREVIOUSLY DISPOSED OF).
HEBRON, TORQUAY ROAD, FOXROCK.

Most attractive, detached modern Residence, close to Foxrock Railway Station and 'bus. Good gardens. Space for tennis court; garage; side entrance.
ACCOMMODATION: Hall, cloakroom (hand basin and w.c.), 2 reception rooms, 4 bedrooms (2 with h. and c.), bathroom and separate lavatory, kitchen, gas cooker and immersion heater, scullery, coalhouse, etc. E.L. and gas. Enclosed drying yard.
VACANT POSSESSION. SEEN ONLY BY APPOINTMENT.
Lease for 999 years from 1st May, 1931, subject to £10 p.a. P.L.V., £27 10s. 0d.
Solicitors: Messrs. PEEBLES, KNOX & PIGOT, 21 Kildare street, Dublin.

FURNITURE AUCTION
On WEDNESDAY, 17th JUNE, at 12 Noon,
AT
"ARDPATRICK," 94 RATHFARNHAM ROAD, DUBLIN.
3 MINS. 15 TRAM TERMINUS.
(PROFESSOR RUDMOSE-BROWN, Deceased.)

The entire contents, comprising briefly:—Oak Two-tier Trolley, Mahogany Enclosed Sideboard, 6 Mahogany Slat-back Dining Chairs, Mahogany Dining Table, Antique Mahogany Bookcase and Cabinet, Oak Display Cabinet with 4 glazed doors, Chesterfield Suite, Loose Cushions and Saving Covers; Walnut Bureau with fall-down front and fitted with drawers; Walnut Semi-circular Card Table, Mahogany Open Book Shelves, Walnut Couch, Lounge Chairs, Carved Nelson Hall Seat; Inlaid Walnut Bedroom Suite, with Bed and Spring; Mahogany Bureau, Oak Bedroom Suite, Mahogany Falling-leaf Table, Pine Bookcase and Cabinet, Mahogany Toilet Drawers, Wicker Armchairs and Tables, Oxidised Curbs, Electric Fires and Fire Tidy, Electric Kettle, Philco Wireless Set, Axminster Carpets and Stair Carpet, French Ormolu Bracket Clock, Sheffield Candlesticks and Entrée Dishes, Biscuit Barrel, Doulton Tea Service, Table Glass and China, Oak Framed Enclosed Dresser with 2 glazed doors, Cupboard, Deal Tables, Bentwood Chairs, Step Ladder, Main Regulo Gas Cooker, Kitchen Utensils, Metal Roller, Zinc Barrow, Hector Lawn Mower, Garden Tools, Deck Chairs, Forcing Frame, Plants, Garden Seat, etc., etc.
On view day previous, 10 a.m.-5 p.m. Admission to View and Sale 1/-.

On TUESDAY, 23rd JUNE
(UNLESS PREVIOUSLY DISPOSED OF).
LYNWOOD, BALLINTEER ROAD, DUNDRUM.
(Dr. JOSEPH O'CARROLL, Deceased).
ON 19 ACRES 2 ROODS 5 PERCHES (or thereabouts).

Completely secluded Gentleman's Residence, standing in its own most attractive well-wooded grounds; partly bounded by a stream. Ballinteer 'bus passes gate—5 mins. walk from Dundrum 'bus, railway 10 minutes. Nearly 700ft. frontage to Ballinteer road. Wooded pleasure walks. Attractive walled flower and vegetable gardens.
ACCOMMODATION: 3 Reception rooms, 5 family bed and dressing-rooms, 2 maids' bedrooms, bathroom, separate lavatory, kitchen, domestic offices; E.L.; outside lavatory, yard; 3-roomed cottage, stables, 2 garages, cowsheds, gate lodge.
Lease for 127 years from 1908, subject to £80 p.a. P.L.V.: Lands £48, Buildings £50.
SEEN ONLY BY APPOINTMENT. VACANT POSSESSION.
Solicitors: Messrs. JOHN L. SCALLAN & CO., 25 Suffolk St., Dublin.

HAMILTON AND HAMILTON
ESTATE AGENTS AND VAL UERS, M.I.A.A.

JAMES ADAM & SONS' SALES.
PROPERTY AUCTION at Estate Salerooms, 17 Merrion Row, MONDAY NEXT, 8th JUNE, at 2.30 o'c. Prompt.

LOT 1—63 ADELAIDE ROAD, DUBLIN.
SPLENDID CITY RESIDENCE, conveniently situated. Vacant possession.

LOT 2—PROFIT RENT OF £37 1s. 0d. PER ANNUM,
ARISING OUT OF 48-49 MOUNTJOY SQUARE.

LOT 3—GROUND RENT OF £9 11s. 0d. P.A.,
ARISING OUT OF 11 HIGH STREET.
For Conditions of Sale apply to the Auctioneers or to Messrs. FRENCH & FRENCH, Solicitors, 7 Stephen's Green, N., Dublin.

"ARDMEEN," NEWTOWNPARK AVENUE, BLACKROCK.
TUESDAY NEXT, 9th JUNE, at 12 o'c.

AUCTION SALE OF A RESIDUE OF FURNITURE, CARPETS, CURIOS, CHINA, REGULO GAS COOKER AND OTHER EFFECTS, comprising briefly:—Mahy. Encl'd Sideboard, Wal. m.b. Sideboard, Dining Table, Antique Mahogany Bookcase and Cabinet, Oak Display Cabinet with 4 glazed doors, Chesterfield Suite, Loose Cushions and Saving Covers; Walnut Bureau with fall-down front and fitted with drawers; Walnut Semi-circular Card Table, Mahogany Open Book Shelves, Walnut Couch, Lounge Chairs, Carved Nelson Hall Seat; Inlaid Walnut Bedroom Suite, with Bed and Spring; Mahogany Bureau, Oak Bedroom Suite, Mahogany Falling-leaf Table, Pine Bookcase and Cabinet, Mahogany Toilet Drawers, Wicker Armchairs and Tables, Oxidised Curbs, Electric Fires and Fire Tidy, Electric Kettle, Philco Wireless Set, Axminster Carpets and Stair Carpet, French Ormolu Bracket Clock, Sheffield Candlesticks and Entrée Dishes, Biscuit Barrel, Doulton Tea Service, Table Glass and China, Oak Framed Enclosed Dresser with 2 glazed doors, Cupboard, Deal Tables, Bentwood Chairs, Step Ladder, Main Regulo Gas Cooker, Kitchen Utensils, Metal Roller, Zinc Barrow, Hector Lawn Mower, Garden Tools, Deck Chairs, Forcing Frame, Plants, Garden Seat, etc., etc.
On view Monday previous, 10 a.m.-5 p.m. Admission to View and Sale 1/-.

"BATTERSBY'S AUCTIONS"
THURSDAY NEXT, 11th JUNE, at 12 o'c.(S.T.),
Re GENERAL HAMMOND, Deceased.
"CORBALLIS," DUNSANY, CO. MEATH.
FURNITURE, PIANO, BOOKS, LIVE-STOCK, "FORD" CAR

Comprising briefly as follows:—Rosewood Case Upright Piano (Broadwood), "Murphy" Radio (Battery), Inlaid Mahogany Writing Table, Inlaid Walnut Oblong Tables, Hunting and Sporting Prints, Small Library of Books (Irish and Sporting), Walnut Bedroom Suites, Mahogany Bedroom Furniture, Oak Beds, Table Glass and China. OUTDOOR EFFECTS. Milch Cow (in calf), 2 Yearling Heifer Calves. About 3 tons Hay. "FORD" 10 h.p. "Prefect" Saloon Car, two-door, 4-seater (1940 model, only done 4,500 miles—good running order. View Wednesday, 10/1 to 5 o'clock. Admission 1/-. Terms: Cash and 5% fees. "Corballis" is situate off main Dublin-Navan road 'bus route. (Enquire from G.S.R. or Auctioneers.)
N.B.—THIS ATTRACTIVE RESIDENCE IS FOR LETTING. Details from Auctioneers.

THURSDAY, 18th JUNE, at 2.30 p.m.,
AT OUR SALEROOMS, 39 WESTMORELAND ST.
(UNLESS PREVIOUSLY DISPOSED OF).
"GLENCAR HOTEL," 14 WINDSOR TCE., MARINE PARADE, DUN LAOGHAIRE.

WELL-ESTABLISHED PRIVATE HOTEL. AS GOING CONCERN. Fine position, sea front. Good order. 2 reception, 8 bedrooms (wash basins in 6), 2 maids' rooms, bathroom, kitchen ("Esse" cooker and "Beeston" boiler). Electric and gas. Large garden. BUNGALOW, 4 rooms (An lucrative business has been carried on for many years. Comfortably Furnished and equipped.
Lease 99 years from 1st May, 1922, at £22 per an. P.L.V. £42. Seen on order.
JOSEPH DIXON, Solicitor, 15 Parnell Square.

22nd-23rd JUNE, HOUSE AND FURNITURE.
EXECUTORS SALE—JOHN T. LENNON, Decd.
"GLENMORE," 29 PARK AVE., SANDYMOUNT,
DETACHED, ON OVER AN ACRE. Details later.
McCANN & MURPHY, Solicitors, 32 Nassau St.

2nd JULY, 10 IONA RD., GLASNEVIN. Possession.
32½ ACRES, BALLYFERMOT, CHAPELIZOD.

BATTERSBY & CO.,
AUCTIONEERS AND VALUERS, M.I.A.A., F.A.I.,
39 WESTMORELAND ST., DUBLIN.
ESTABLISHED IN THE YEAR 1815.

ALLEN & TOWNSEND,
PROPERTY AUCTION, WEDNESDAY, JUNE 24.

LOTS 1, 2 and 3.

64, 66 and 74 WILKINSTOWN ROAD, CRUMLIN.

VACANT POSSESSION.

Three Newly-built, Modern, Brick-fronted Houses, situate only two minutes' walk from 'bus (3d. fare to city), and close shops. Healthy, elevated open position, with panoramic views of the mountains. The accommodation of each house comprises 2 reception, 3 bedrooms, kitchen with cook-an-heat range (a special attraction), bathroom with w.c., large gardens front and rear, outside coalhouse. Electric light and gas installed.

Ground rent on each house, £6 10/-. P.L.V., £14 10/-. Four years' rates remission. 900 years lease. These houses should be of particular interest either for occupation or for investment purposes owing to the exceptionally low outgoings.

Keys at No. 70.

LOT 4.
13 SEAPARK ROAD, CLONTARF.
VACANT POSSESSION.

A Modern Brick House, with double bay window, on 'bus route, containing drawing-room with sliding doors, diningroom with french window to garden, good kitchen with new range and gas connection, 4 bedrooms, bath, hand basin, separate w.c., electric power plugs; large garden, garage space, outside coal store and pantry. Ground rent, £9. Lease, 250 years. P.L.V., £25.
Key at No. 11.
Messrs. McCRACKEN & SON, 94 Grafton street, Solicitors having Carriage of Sale of these 4 lots.

LOT 5.
14 LOWER BAGGOT STREET.
COMPACT SHOP AND HOUSE, IN PREMIER POSITION.

A double-fronted, well lighted Shop, with over 23 feet frontage, and having a depth of 36 feet, with dry, commodious basement under, and Two-storey House over, comprising 6 rooms, 2 kitchens, bath and w.c. Yard at rear, with entrance from lane at side. A small Shop in laneway is let at £22 p.a., tenant paying taxes. Would make an ideal investment. Held for 100 years from 1st January, 1901, at the yearly rent of £120. P.L.V. £75.
DAVID J. FARRELL, Esq., 1 Clare street, Solicitor having Carriage of Sale.

ALLEN & TOWNSEND,
F.S.I., F.A.I., M.I.A.A.,
AUCTIONEERS, CHARTERED SURVEYORS & VALUERS,
10 STEPHEN'S GREEN, DUBLIN. 'Phone 72691/2.

AUCTION AT 3 LINCOLN PLACE, 24th JUNE, at 2.30 p.m. (S.T.).
IMPORTANT SALE RESIDENTIAL FARMS, 92 ACRES S.M., GILLTOWN, KILCULLEN, CO. KILDARE,

Held subject to I.L.C. Annuity, £28 1s. 10d. P.L.V., £74 15s.
Situated midway between Kilcullen and Dunlavin. 1 mile nearest village, churches and schools. Ideal grazing farm, conveniently divided, well fenced and watered by river running through. The Tillage Order has been complied with. Compact, 2-storey dwelling, 7 apartments. Out-offices: Hay shed, 4 box stalls, with granary to hold 200 barrels oats; piggery, cattle shed with tyings for 20 cattle. Garage.
Solicitors: Messrs. CARTAN O'MEARA & KIERAN 12 Clare St., Dublin.

16 ACRES S.M., "RIVERSDALE HOUSE," COOKSTOWN, KELLS, CO. MEATH,

FREEHOLD. P.L.V., £23. (Rates last year, £3 18s. 6d. + yearly.)
Situated 1 mile from town of Kells, in centre of best land in Co. Meath.
Residence approached by nice avenue and contains 2 recep., 5 bedrooms, kitchen, bathroom and w.c. hot and cold water, maid's room. Out-offices in enclosed yard: 2 loose horse boxes, with granary overhead; piggery, hen house, calf house, garage and trap shed, etc. Good gardens, orchard.
Solicitor JUSTIN McKENNA, Esq., Market Street Kells, Co. Meath.

EDWARD J. CONNOLLY,
F.N.A.A., M.I.A.A., AUCTIONEER AND VALUER,
3 LINCOLN PLACE, DUBLIN. 'Phone 62598.

FURNITURE REMOVALS. STORAGE. PACKERS.
BEVERLY SMYTH & SONS
ESTIMATES FREE. 30 SOUTH ANNE ST., DUBLIN. 'Phone 43087.

Leopardstown Card

THE principal race at Leopardstown this afternoon is the Produce Stakes, in which a couple of two-year-olds that have not ran before are due to compete. One of these is Kitchenette, from The Heath stable, which supplied the surprise winner of the Patriotic Plate at Baldoyle, Bardic. Walvis is a winner, and Father Knapp, Tillage and Flying Berwick have shown promise. The last-named may win. Selections:—

Extra Plate—**Organ Grinder.**
Mourne Hurdle—**Punny.**
Galtee Plate—**Blue Sleigh.**
Silvermines Plate—**Artist's Island.**
Produce Stakes—**Flying Berwick.**
Slievenamon Handicap—**Kilmacdaugh.**
Croghan Handicap—**Mulligatawny.**
TOTE DOUBLE (fourth and sixth)—**Artist's Island and Kilmacdaugh.**
Curragh Selections—3.15, Organ Grinder; 3.40, Hyskier; 4.5, Blue Sleigh; 4.35, Rhodean; 5.5, Tillage; 5.35, Dodoma; 6.0, Birth.

3.15—EXTRA RACE, £50. 5f.

	st. lb.
Organ Grinder (G. J. Ellis)...Usher	8 12
Knight of the Deep (Lt.-Col. P. P. McCabe) .....Usher	8 12
Surf Duck (D. Malone) .....Owner	8 12
Silvercel (T. O'Sullivan) .....Owner	8 8

3.40—MOURNE HANDICAP HURDLE, £100. 1¼m. Age st. lb.

Eradicate (Mrs. E. McGrath) J. Parkinson a	10 12
Funny (J. V. Rank)...T. Dreaper	6 10 11
Fergus O'Farrell (R. G. Cleary) .....Cleary a	10 11
Hyskeir (7lb. ex.) (A. A. Odlum) D. Rogers	4 10 10
Released (7lb. ex.) (J. J. Parkinson) .....Owner	5 10 8
Falkirk (H. R. Hartigan).....Owner	5 10 6
Historical Revue (T. Allen) .....Brabazon	4 10 6
Puck Fair (T. Morrow) .....Sleator, jun.	6 10 5
Bray Glen (D. Frame)...W. Byrne a	10 2
Soldier Bill (D. B. Brennan) .....Sleator, jun. a	10 2
Magic Bubble (M. Kelly)..Dawson	5 10 0
Bright Earl (Thomas Kelly) .....W. Byrne a	9 11
Slieve Bernagh (W. J. Kelly) .....Owner a	9 10
Silver Fizz (J. Leech).....Delany a	9 9
Buganda (G. A. Barry)....Owner	5 9 8
El Riad (W. J. Girvan, jun.) .....Turner a	9 7
Brighter Kilcash (C. Lawless) .....Owner a	9 7
Lady Orna (Jos. McDonald) .....W. J. Purcell a	9 7
Hazel Fair (J. A. Farrell)...Owner	4 9 7

4.5—GALTEE PLATE, £100. 5f.

	st. lb.
Blue Sleigh (J. P. Cuffe) E. Parkinson	9 8
First Violin (R. C. Dawson) .....Ussher	9 5
Fair W.A.A.F. (Miss P. Blackwell) .....Finnegan a	9 1
Overhaul (F. S. Myerscough) Owner	8 12
Acrostic (F. S. Myerscough) ...Owner	8 12

4.35—SILVERMINES PLATE, £100. 1m. 200yds. Age st. lb.

Irish Love (Mrs. E. McCormick) J. C. Ferrall	6 9 3
Rhodean (E. Bellaney) .....Blake	3 8 0
Lisnalee (Sir T. Dixon) Brabazon	3 8 0
Rosalind (T. J. Kidd) ...Private	3 8 0
Dawn of Victory (J. McVey, Jun.) O'Ferrall	3 8 0
Windsor Mystery (Miss O'Keeffe) O'Sullivan	3 8 0
Artist's Island (Miss Paget) C. Rogers	3 8 0
Dandy Nun (J. V. Rank) Fetherston	3 8 0

5.5—LEOPARDSTOWN PRODUCE STAKES. £300. 5f.

	st. lb.
Walvis (Sir T. Dixon) .....Brabazon	8 13
Fair Maccabi (J. Stein)...T. Nugent	8 11
Organ Grinder (G. J. Ellis) Usher	8 11
Tib (E. R. Purdon) .....Owner	8 11
Moorings (F. S. Myerscough) Owner	8 11
Father Knapp (Miss Paget) C. Rogers	8 11
Kitchenette (Lord Talbot de Malahide) .....Blake	8 8
Tillage (Major Watt) .....Brabazon	8 8
Bastbridge (Lord Glentoran) O'Ferrall	8 8
Flying Berwick (Lord Glentoran) O'Ferrall	8 8

5.35—SLIEVENAMON HANDICAP FLAT RACE, £100. 7f. Ages st. lb.

Power (F. S. Myerscough) Owner	4 9 7
Mobilisation (Comdt. D. Corry) Owner	5 8 11
Dodoma (H.H. Aga Khan) .....Hartigan	3 8 7
Fumble (Mrs. P. J. Lenehan) Lenehan	5 8 6
The Little Wench (Lord Milton) Dawson	5 8 5
Diamond Link (Mrs. T. McCairns) .....Rutlie	5 8 0
Klimacdaugh (W. M. Shawe Taylor) .....Ussher	3 8 0
Vienna (Mrs. J. W. Osborne) .....Osborne	3 8 0
Swift Eagle (P. Valentine) Hanley	4 7 13
Bannerman (Miss Paget) C. Rogers	4 7 11
Vesington Gail (C. Willan) Owner	5 7 11
Killiney (D. Malone).....Owner	4 7 7
Dead Level (Fl.-Lt. G. Reid Walker) .....O'Ferrall	4 7 7

6.0—CROGHAN HANDICAP FLAT RACE, £100. 2m. Age st. lb.

Chinese Monk (G. R. Hoey)..Hoey	5 12 7
Big Blaze (Mrs. P. J. Fleming) F. Parkinson	4 11 11
Submarine (Mrs. A. H. Watt) W. T. O'Grady	4 11 10
McCluskey (Comdt. D. Corry) (Owner	4 11 6
Shirley Lad (Mrs. E. J. King) C. Harty	6 11 4
Drumiargin (M. Cuddy)...Ussher	4 11 3
Mulligatawny (7lb. ex.) (A. Willis) T. Dreaper	6 11 2
Birth (D. Malone) .....Owner	5 11 2
Royal Tribute (J. H. Nicholls) .....Owner	4 11 1
King Hal (H. G. Biagrave) D. Rogers	5 11 0
Forbane (A. Willis)...E. Parkinson	5 10 13
Sergeant Dunne (Major J. G. O'Dwyer) .....T. Hyde	6 10 12
Baldonnell (Jos. McDonald) W. J. Purcell	a 10 12
H.M.S. Sturgeon (Mrs. R. J. Walker) .....R. O'Connell	5 10 11
Dots (S. H. Oxnham)...Keating	a 10 7
Pupka Man (J. A. Mangan). Owner	6 10 7
Empire Jubilee (J. W. Boyd) Boland	a 10 7
Brighter Kilcash (C. Lawless) .....Owner	a 10 7
Esker Lad (W. Hickey)...Private	5 10 7
Hikeypop (Mrs. C. Donnelly) Donnelly	5 10 7
Lady Cashmond (W. J. Girvan, jun.) .....Turner	a 10 7

Complete Form for Leopardstown will be found in to-day's "Irish Field."

Salisbury Card

Selections—12.30, Entangle; 1.0, Mehrali (nap); 1.30, Clarendon; 2.0, Liquidation; 2.30, Here's Hoping; 3.0, Bakhtawar; 3.30, Solesa; 4.0, Prince Merlin. Double—Mehrali and Here's Hoping.

12.30—TISBURY T.Y.O. PLATE (Div. I.). 5f.

Form. Probable Starters and Jockeys.

0	**Canna** c. 8-10 .....Gardner
2	**Black Stick**, 8-12 .....Sables
	Idle Lady c., 8-10.....Graves
	Pay Boy, 8-10 .....Holmes
0	**Dix**, 8-10 .....Elliott
4	**Ambiorix**, 8-10 .....Elliott
	or
000	**Buskine** f., 8-7 .....Elliott
0	**Mangover**, 8-10 .....Berry
00	**Stealthy Dame**, 8-7 .....Mullins
0	**Cosmetic**, 8-7 .....A. Burns
4	**Hippone** f. 8-7 .....Kirby
0	**Ovation**, 8-7 .....S. Wragg
0	**Clementine** f., 8-7 .....Horwood
000	**Renunciation**, 8-7 .....E. Smith
0	**Silver Loan**, 8 7 .....Packham
00	**Mrs. Pumpkin**, 8-7 .....Carey
00	**Bannlaw** f., 8-7 .....G. Richards
3	**Sweet Swan** f., 8-7 .....Doyle
32	**Entangle**, 8-7 .....Coral Sea, 8-7 .....Munn
	Kattegat, 8-7 .....C. Richards
	Greyladies, 8-7 .....Griffiths
0	**Home Security**, 8-7 .....Richardson

Betting Forecast—5/2 Entangle, 3/1 Bannlaw f., 5/1 Sweet Swan f., 6/1 Black Stick, 8/1 Ambiorix (or Buskin f.), 10/1 Hippone f. and Hangover, 100/8 others.

1.0—BOURNEMOUTH 3-Y.O. PLATE. 1 m.

Form. Probable Starters and Jockeys.

031	**Sabie**, 8-7 .....Kirby
124	**Papana**, 8-7 .....E. Smith
022	**Insanoro**, 8-7 .....G. Richards
201	**Mehrali**, 8-7 .....C. Richards
011	**Pennyfare**, 8-7 .....Elliott
400	**Eve**, 8-4 .....Berry
002	**Cheque Book**, 8-4 .....Berry
0	**Dual Blowing**, 8-4 .....Nicoll
0	**Talena**, 8-4 .....Barber

Betting Forecast—11/4 Papana, 7/2 Mehrali, 4/1 Sabie, 5/1 Massowa, 6/1 Pennyfare, 100/8 any other.

1.30—WARMINSTER T.Y.O. STAKES. 5f.

Form. Probable Starters and Jockeys.

1	**Yersa** c. 9-0 .....Mullins
	Good Cheer, 8-7 .....Seed
	Egeria c., 8-7 .....Carey
3	**Clarendon**, 8-7 .....G. Richards
	Sulphurous, 8-7 .....Beary
330	**Pennyleaf** 8-7 .....C. Richards
0	**Exhibitionist** c., 8-7 .....Elliott
00	**Miss Know All**, 8-4 .....Burns
42	**Moonbeam**, 8-4 .....E. Smith
32	**Grave Misgiving**, 8-4 .....E. Smith

Betting Forecast—5/4 agst. Yersa c., 13/8 Clarendon, 6/1 Grave Misgiving, 8/1 Sulphurous, 10/1 Moonbeam and Pennyleaf 100/8 any other.

2.0—TIDWORTH T.Y.O. PLATE. 5f.

Form. Probable Starters and Jockeys.

31	**Liquidamber**, 9-1 .....G. Richards
2	**Fortunate Lady** c., 8-3 .....Kirby
	Duke's Jester, 8-3 .....Carey
	Straight Deal, 8-3 .....C. Richards
	Dermos, 8-3 .....Nicoll
0	**Anubis II**, 8-3 .....
	Official Spokesman, 8-3 .....
	Cubhunter, 8-0 .....Brennan
	Undaunted II., 8-0 .....Richardson
32	**Moonbeam**, 8-0 .....Berry

Betting Forecast—11/8 agst. Liquidamber, 5/4 Fortunate Lady c., 9/2 Moonbeam, 10/1 Straight Deal, 100/6 others.

2.30—DUNBRIDGE HANDICAP. 1 m. 2 f.

Form. Probable Starters and Jockeys.

100	**Orthodox**, 4, 9-4 .....Elliott
200	**Easy Chair**, 4, 8-5 .....Carey
100	**Dancing Light**, 4, 8-1 .....Gethin
000	**Elania**, 4, 8-0 .....Nicoll
300	**Rubina**, 4, 8-0 .....
020	**Sellum**, 4 7-13 .....G. Richards
000	**Fingertips**, 4, 7-12 .....Kirby
340	**Noble Memory**, 4, 7-12 .....
300	**Will**, 4, 7-10 .....
322	**Hero's Hoping**, 4, 7-8 .....Graves
044	**Spoon Shot**, 4, 7-8 .....Mullins
400	**Courante**, 4, 7-6 .....
003	**Candillo**, 3, 7-6 .....
000	**Mondays**, 4, 7-5 .....Stott
000	**Wellish**, 4, 7-4 .....
030	**Warweeks**, 4, 7-4 .....Doyle
000	**Ransack**, 4, 7-4 .....Sanders
400	**Swing**, 3, 7-3 .....Sharpe
040	**Irish Rock**, 4, 7-2 .....
400	**Shy Belle**, 3, 7-2 .....Burns
304	**Pentosan**, 3, 7-1 .....
400	**Barrakaveen**, 3, 7-0 .....
104	**Godsan**, 5, 6-12 .....
212	**Covenant**, 3, 6-11 .....Griffiths
030	**The Towkay**, 3, 6-10 .....G. Lane
000	**Salvaged**, 3, 6-10 .....Greening

E. Smith rides Rubina or Noble Memory.

Betting Forecast—4/1 agst. Covenant, 6/1 Here's Hoping, 6/1 Sollum and Orthodox, 10/1 Pentosan and Cedan, 100/8 Easy Chair and Noble Memory, 100/7 Ransack, Spoon Shot and Dancing Light, 20/1 others.

3.0—DORCHESTER STAKES. 1 m. 6f.

Form. Probable Starters and Jockeys.

003	**Suez**, 8, 9-1 .....Gunn
340	**Dancing Time**, 4, 8-13 .....Beary
023	**Lovely Trim**, 5, 8-12 .....Elliott
012	**Mazarin**, 4, 8-12 .....Ruttle
314	**Bakhtawar**, 4, 8-12 .....G. Richards
000	**Bright Lady**, 4 8-6 .....Sables
000	**Royal Academy**, 4, 8-4 .....Gardner
0	**Roman Law**, 4, 7-13 .....Burns

Betting Forecast—2/1 agst. Bakhtawar, 4/1 Lovely Trim, 5/1 Mazarin, 6/1 Dancing Time, 8/1 Royal Academy, 100/8 any other.

3.30—TISBURY T.Y.O. PLATE. (Div. II.) 5f.

Form. Probable Starters and Jockeys.

000	**Salopette** c., 8-10 .....Gardner
03	**Sorrel**, 8-10 .....Kirby
	Donzello, 8-10 .....G. Richards
0	**Our Teddy**, 8-10 .....Sables
0	**Numerengelo** c., 8-10.....Richardson
0	**Tetralis** 8-10 .....Roe
	Beldnose c., 8-10 .....
42	**Strapeto** c., 8-10 .....Elliott
	Felicitate, 8-7 .....S. Wragg
0	**Waraszawa**, 8-7 .....C. Richards
0	**Tilly**, 8-7 .....Sirett
	Flighty Jinks f., 8-7 .....Graves
	Solesa, 8-7 .....E. Smith
00	**Anne Clifford** f., 8-7 .....Barber
	Speckle f., 8-7 .....Carey
	Fairtoy, 8-7 .....Beary
0	**Alinetta**, 8-7 .....A. Wragg
	Portclair, 8-7 .....Burns

Betting Forecast—5/4 agst. Strapeto c., 4/1 Sorrel, 6/1 Solesa, 8/1 Donzello, 10/1 each Felicitate f. and Speckle f., 100/8 any other.

4.0—NEW FOREST PLATE. 6f.

Form. Probable Starters and Jockeys.

000	**Laterlink**, 8-11 .....Burns
000	**Fulco**, 8-11 .....Holmes
	or
000	**Hollandia**, 8-8 .....Holmes
000	**Quarter Mint**, 8-11.....Cannon
040	**Abbot of Chantry**, 8-11.....Kirby
00	**Good Turn**, 8-11 .....Sanders
000	**Flap**, 8-11 .....
243	**Snow King**, 8-11 .....Beary
0	**Lyford**, 8-11 .....
022	**Prince Merlin**, 8-11.....C. Richards
000	**Examination**, 8-11 .....A. Wragg
	or
	Bayeux, 8-11 .....A. Wragg
003	**Sergeant Pilot**, 8-11.....Richardson
000	**Valiant Lady**, 8-8 .....Gardner
4	**Dissenter**, 8-8 .....G. Richards
00	**Sapphire**, 8-8 .....
000	**Graceful**, 8-8 .....Roe
400	**Veddah**, 8-8 .....Carey
000	**Oxalis**, 8-8 .....
00	**Golden Minnis**, 8-8 .....S. Wragg
00	**Roy Lee**, 8-8 .....Houghton
00	**Mar Lodge**, 8-8 .....Houghton

Betting Forecast—3/1 Prince Merlin, 7/2 Sergeant Pilot, 4/1 Snow King, 5/1 Dissenter, 7/1 Abbot of Chantry, 100/8 Veddah, 100/6 any other.

TO-MORROW'S RED CROSS CRICKET MATCH

The first representative match of the season, between South Dublin and North Dublin teams, takes place at Rathmines to-morrow in aid of the Red Cross. The majority of our leading players will be in action, and some especially attractive batting will be seen. Play will be from 11.30 to 7.30. Teams:—

South Dublin—N. H. Lambert (Leinster) (capt.), F. G. Connell (Leinster), C. R. Caffe (Leinster), S. Curley (Merrion), C. J. Little (Merrion), C. Mara (Merrion), P. McCarroll (Leinster), A. G. Murray (Pembroke), P. Neville (Leinster), P. Waldron (Merrion), M. B. Williams (Pembroke).

North Side—J. C. Boucher (Phoenix) (capt.), P. J. Bourke (Clontarf), J. Caprani (Thom'a), J. W. Hill (Dublin University), V. J. Holloway (Civil Service), N. B. Hool (Dublin University), N. C. Mahoney (Clontarf), D. R. Pigot (Phoenix), F. M. Quinn (Phoenix), B. T. Quinn (Phoenix), L. H. Shrago (Dublin University).

Schools' Junior Cup.—Semi-finals—Masonic 126, St. Columba's 92; Belvedere 146 (B. Belton 98). C.U.S. 137.

SCHOOLS' TENNIS CUP FOR BLACKROCK

Blackrock College, runners-up last year, won the Senior Schools' Cup at Fitzwilliam yesterday, beating St. Columba's College by six matches to nil. Results:—J. Nolan beat A. W. Grey—6-2, 6-1; N. O'C. Brennan beat S. B. Telford—6-0, 6-1; B. Nolan beat W. Vanston—6-4, 6-0; Nolan and Nolan beat Grey and Telford—6-3, 6-3; Brennan and W. McGuane beat Vanston and M. Campbell—6-4, 6-0; W. Dwyer and B. Kilbride beat S. Figgis and R. Blair White—6-1, 6-2.

First round results in the Leinster Girls' Schools Cup are as follows:—Alexandra College 11 beat Glengara Park 1st, 3-0; Glengara Park 2nd beat Bertrand School, 4-1; Convent School, Lower Leeson street, 1st beat Alexandra College 2nd, 5-0; Hillcourt beat French School 1st, 3-2.

Track Record—Roeside Ilene broke the 525 yards' track record at Celtic Park last night, winning her heat in the McAlinden Cup in 29.51 secs., .03 secs. better than the previous best.

Half Moon S.C.—50 Yards Handicap—T. Dunne, 1; P. Kearney, 2; P. Molloy, 3. To-morrow—220 Yards (Half Moon Cup), 12.

Stockton Programme

Selections—1.45, Winning Mood; 2.15, Start On; 2.45, Beau Ideal; 3.15, East Glen; 3.45, Blotting Pad (nap); 4.15, Dunusk; 4.40, Sir Pomm. Double—Blotting Pad and Dunusk.

1.45—FAGEBY T.Y.O. PLATE. 5f.

Form. Probable Starters and Jockeys.

1	**Emolument** c., 9-3 .....D. Smith
31	**Entice**, 9-3 .....
0	**Deoserveon Nights** c., 8-10 .....G. Littlewood
0	**Plane Bush** c., 8-10 .....Herbert
0	**Stolen Fruit**, 8-10 .....Cooper
00	**Little David**, 8-10 .....
	Mother Carey c., 8-10 .....Waudley
0	**Camerinchio**, 8-10 .....Maher
000	**Red Ensign**, 8-10 .....Fox
202	**Winning Mood**, 8-10 .....Stephenson
	Precaution, 8-10 .....McMinn
0	**Back Room Boy**, 8-10 .....
	Mizar, 8-10 .....
0	**Trig**, 8-10 .....
0	**San Michele**, 8-10 .....
0	**Pharaoh's Foot**, 8-10 .....Sherry
0	**Gilpin**, 8-10 .....McDonald
0	**Ann** g., 8-10 .....Ashworth
44	**Miss Mot** c., 8-10 .....Taylor
	The Head Waiter, 8-10 .....Crisp
	Miss Lyne, 8-7 .....Beasley
0	**Mrs. Sellers**, 8-7 .....Fawdon
00	**Dorothy May**, 8-7 .....Evans
0	**Cedarhurst** f., 8-7 .....
	Lee-at-Sea, 8-7 .....
32	**Bon Mot** f., 8-7 .....Jamieson
	Sea Cat f., 8-7 .....Duke

J. Thwaites rides Back Room Boy or Pharaoh's Foot.

Betting Forecast—2/1 agst. Winning Mood, 9/4 Emolument c., 6/1 Bon Mot f., 8/1